

© 2019 JOHN SANFORD ARCHITECTS. ALL RIGHTS RESERVED. REPRODUCTION, REGISTRATION AND DISTRIBUTION WITHOUT WRITTEN PERMISSION IS PROHIBITED. ALL DIMENSIONS ARE TO FACE UNLESS OTHERWISE NOTED. ANY FINISH, REVISIONS, OR OTHER INFORMATION NOT SHOWN HEREIN IS TO BE DETERMINED BY THE CONTRACTOR. THE CONTRACTOR SHALL BE RESPONSIBLE FOR VERIFYING ALL DIMENSIONS AND CONDITIONS OF THE EXISTING STRUCTURE. THE CONTRACTOR SHALL BE RESPONSIBLE FOR VERIFYING ALL DIMENSIONS AND CONDITIONS OF THE EXISTING STRUCTURE. THE CONTRACTOR SHALL BE RESPONSIBLE FOR VERIFYING ALL DIMENSIONS AND CONDITIONS OF THE EXISTING STRUCTURE.

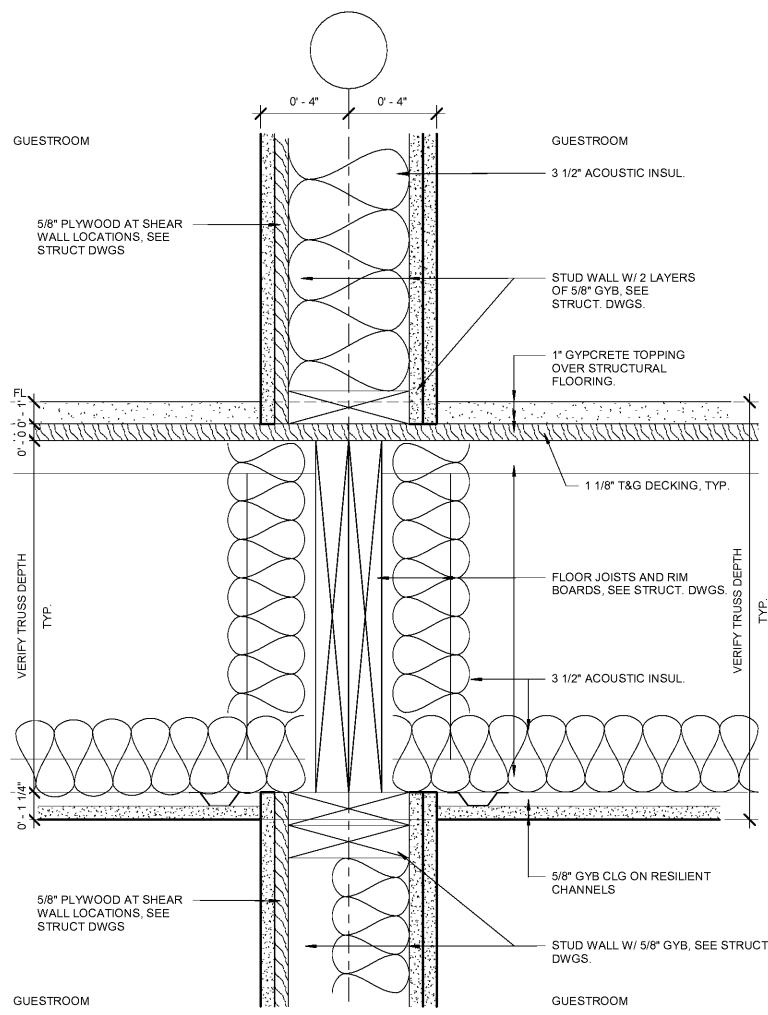

1 INTERIOR WALL/FLOOR TYPICAL GUESTROOM1 3" = 1'-0"

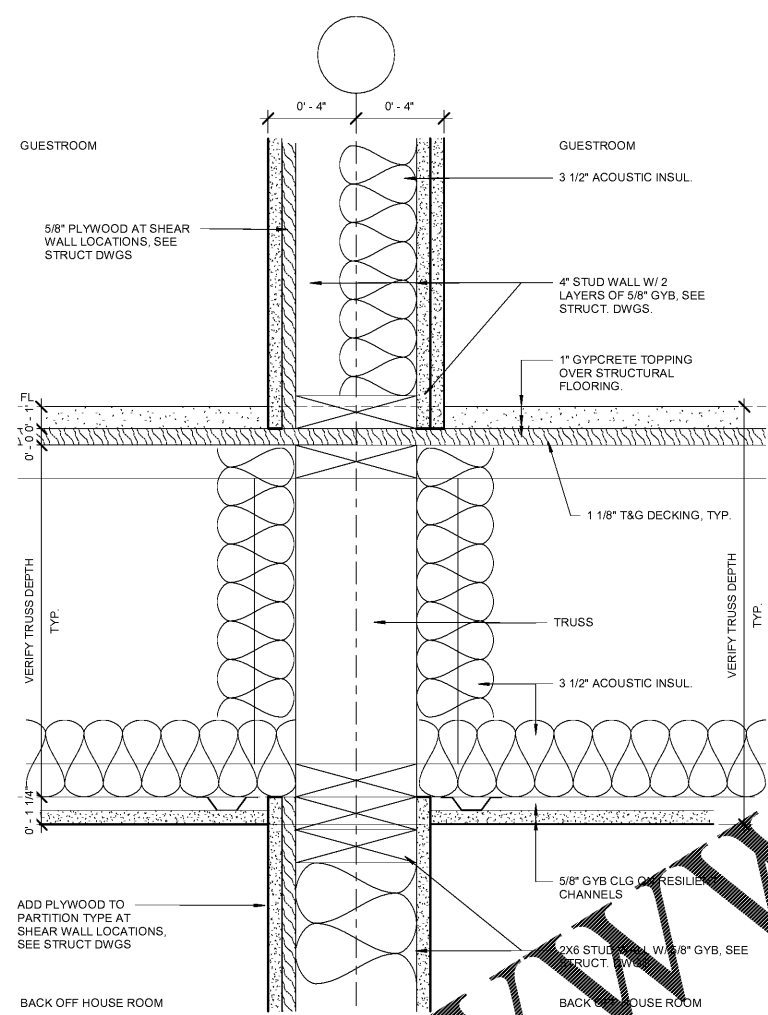

2 INTERIOR WALL/FLOOR TYPICAL GUESTROOM/BOH1 3" = 1'-0"

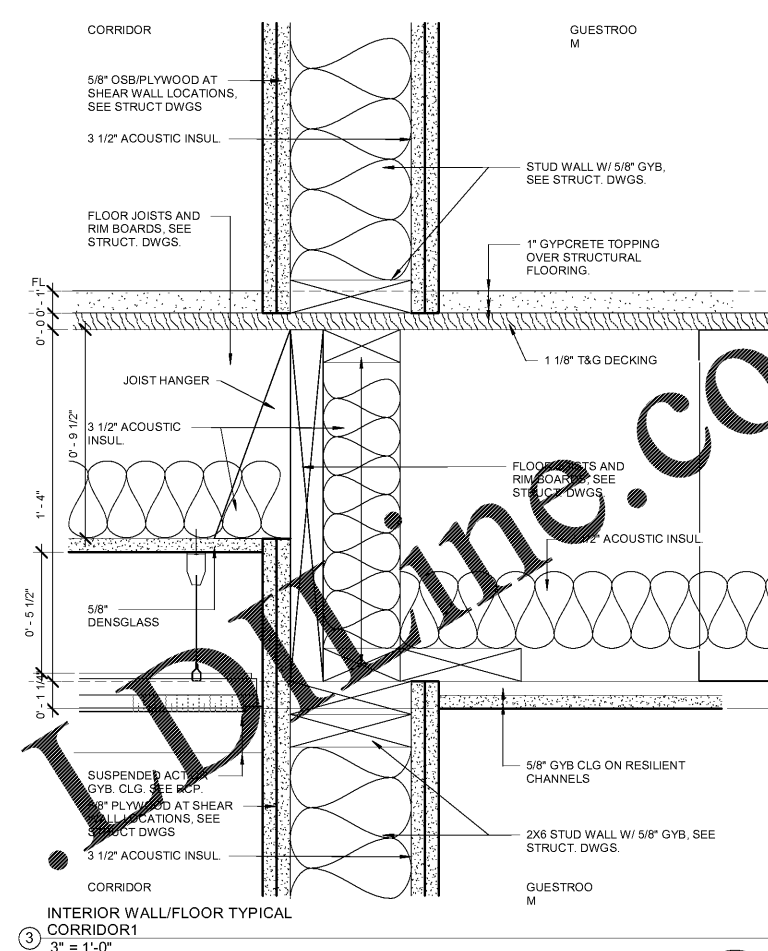

3 INTERIOR WALL/FLOOR TYPICAL CORRIDOR1 3" = 1'-0"

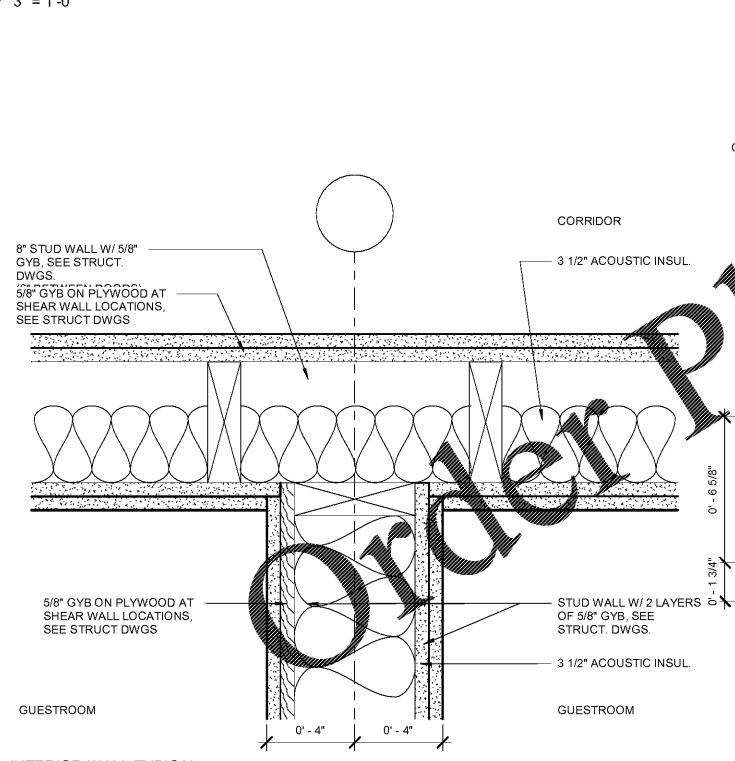

4 INTERIOR WALL TYPICAL GUESTROOM/CORRIDOR1 3" = 1'-0"

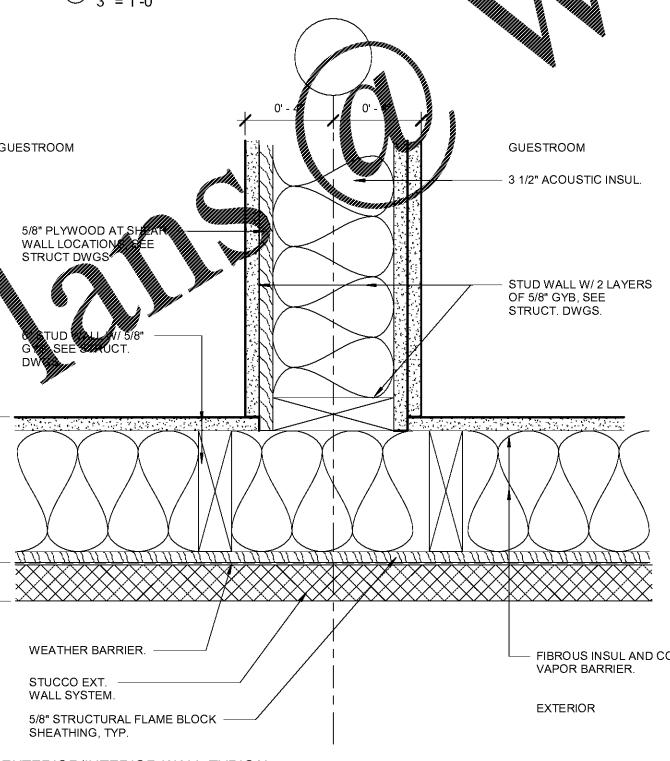

5 EXTERIOR/INTERIOR WALL TYPICAL INTERSECTION1 3" = 1'-0"

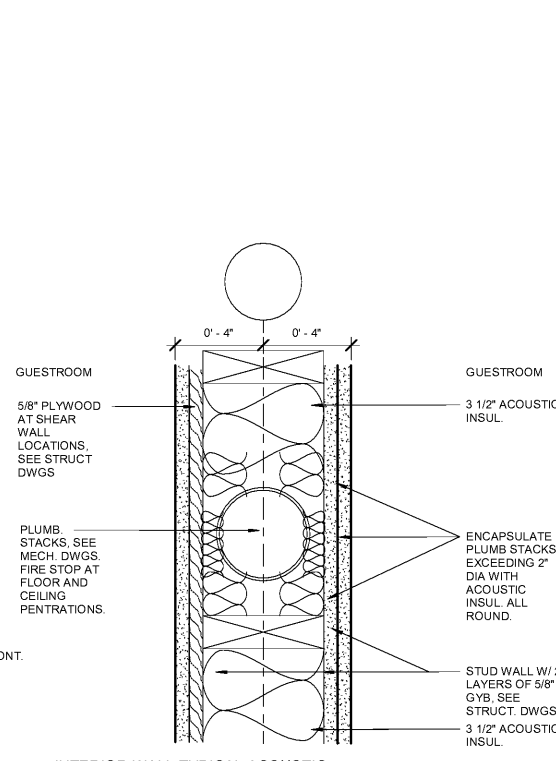

7 INTERIOR WALL TYPICAL ACOUSTIC PIPE INSUL1 3" = 1'-0"

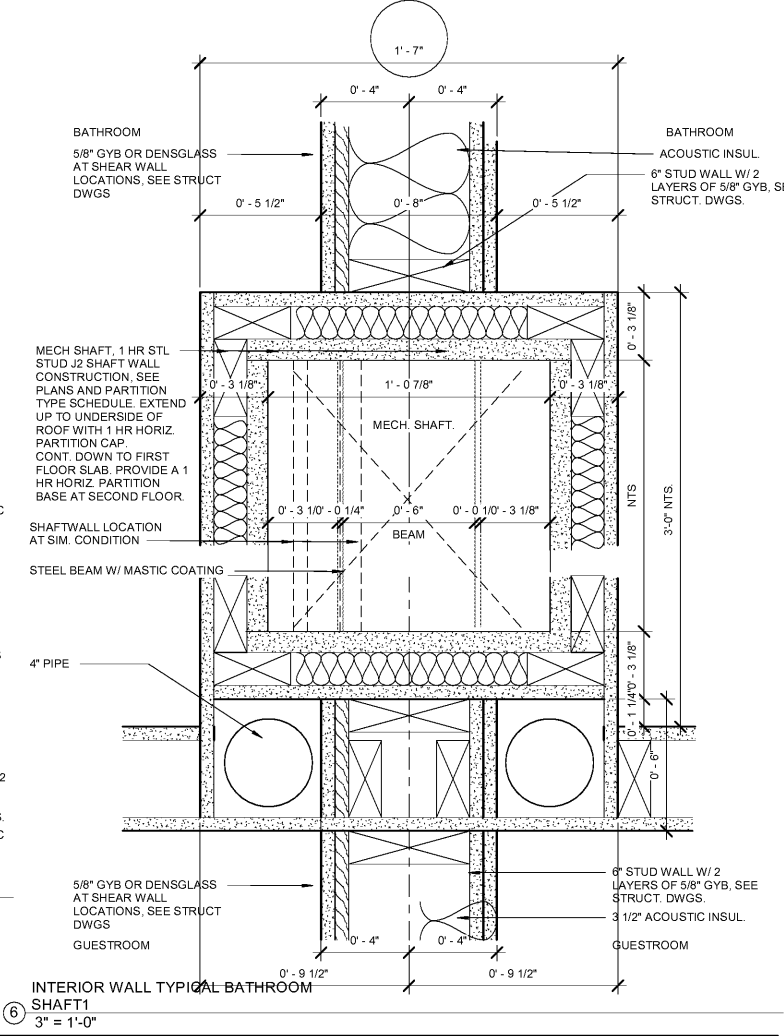

6 INTERIOR WALL TYPICAL BATHROOM SHAFT1 3" = 1'-0"

CONSTRUCTION NOTE:
STUCCO THICKNESS IS TYPICALLY 1 3/4". WHERE INDICATED ON EXTERIOR ELEVATION AS STUCCO 3". ADJUST DETAIL FOR EIFS THICKNESS 3 1/4". SEE ALSO STUCCO TRANSITION DETAILS FOR ADDITIONAL INFORMATION.
GUESTROOM DEMISING WALL REGIONAL PREFERENCE, IT IS ACCEPTABLE TO REPLACE THE SEPARATE WALL CONSTRUCTION FOR THE GUESTROOM DEMISING WALL WITH THE A SINGLE WALL USING COMMON 2X8 TOP AND BOTTOM PLATES AND STAGGERED STUDS.

THESE DRAWINGS ARE PRELIMINARY IN NATURE AND INTENDED FOR REVIEW AND PERMITTING. DRAWINGS ARE NOT TO BE USED FOR CONSTRUCTION WITHOUT ARCHITECT'S AND ENGINEER'S SIGNATURE AND THEIR DATE OF ISSUE FOR CONSTRUCTION.

JSA ARCHITECTS
9726 E. 42nd ST. SUITE 153
TULSA, OK 74146
918.640.6800
JHNSANFORD@AOL.COM

Copyright 2019 John Sanford
JOHN SANFORD,
AIA, NCARB
TN LICENSE #106056

4/4/2019
2:05:22 PM

John Sanford

NOT VALID FOR CONSTRUCTION UNLESS SIGNED IN THIS BLOCK

PROPOSED HOLIDAY INN LI 9383
215 CRACKER BARREL DR., CLARKSVILLE
MONTGOMERY COUNTY, TENNESSEE

PERMIT NO:

4/4/2019
2:05:22 PM

No.	Description	Date

SHEET
A703
CONSTRUCTION
DETAILS