

© 2019 JOHN SANFORD ARCHITECTS. ALL RIGHTS RESERVED. REPRODUCTION, DISTRIBUTION, OR OTHER USE OF THESE DRAWINGS WITHOUT THE WRITTEN PERMISSION OF JOHN SANFORD ARCHITECTS IS PROHIBITED. ALL DIMENSIONS ARE TO FACE UNLESS OTHERWISE NOTED. ANY REVISIONS TO THESE DRAWINGS SHALL BE INDICATED BY A REVISION CIRCLE AND NUMBER. THE DATE OF ISSUE SHALL BE INDICATED IN THE TITLE BLOCK. THE DATE OF ISSUE SHALL BE INDICATED IN THE TITLE BLOCK. THE DATE OF ISSUE SHALL BE INDICATED IN THE TITLE BLOCK.

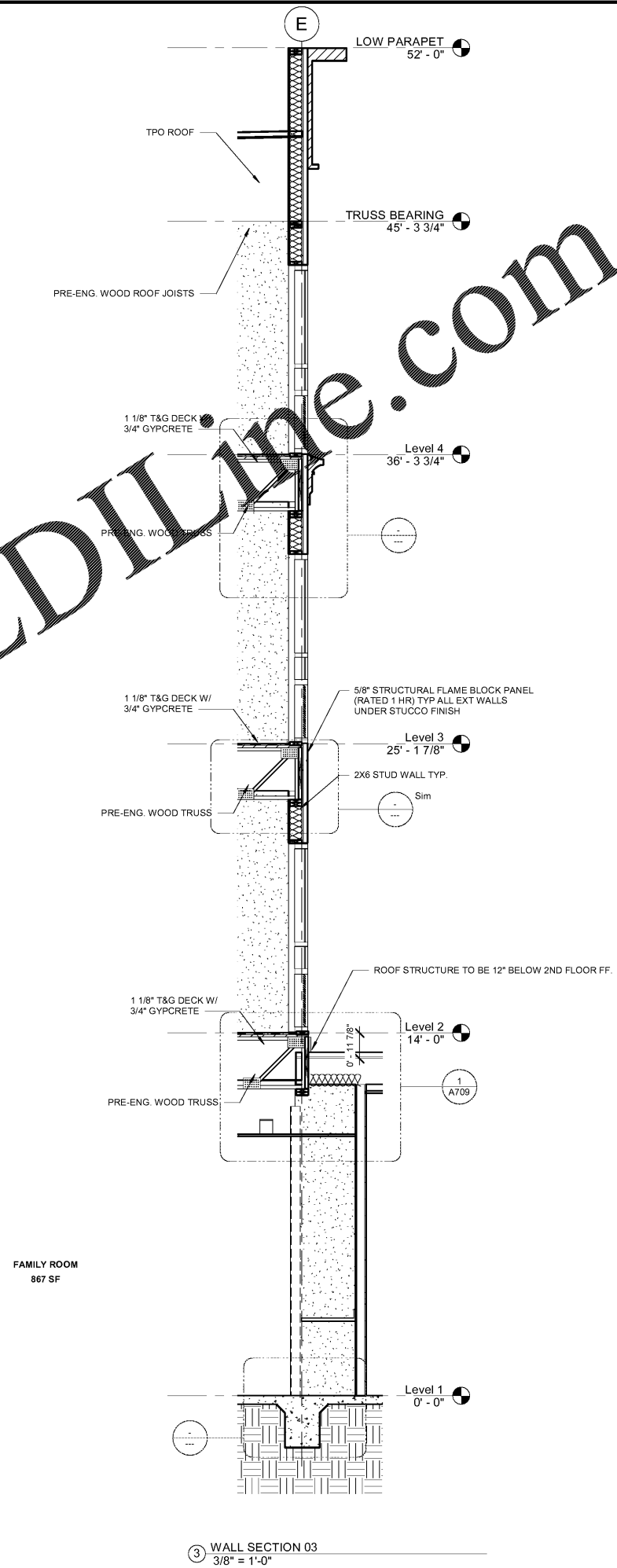
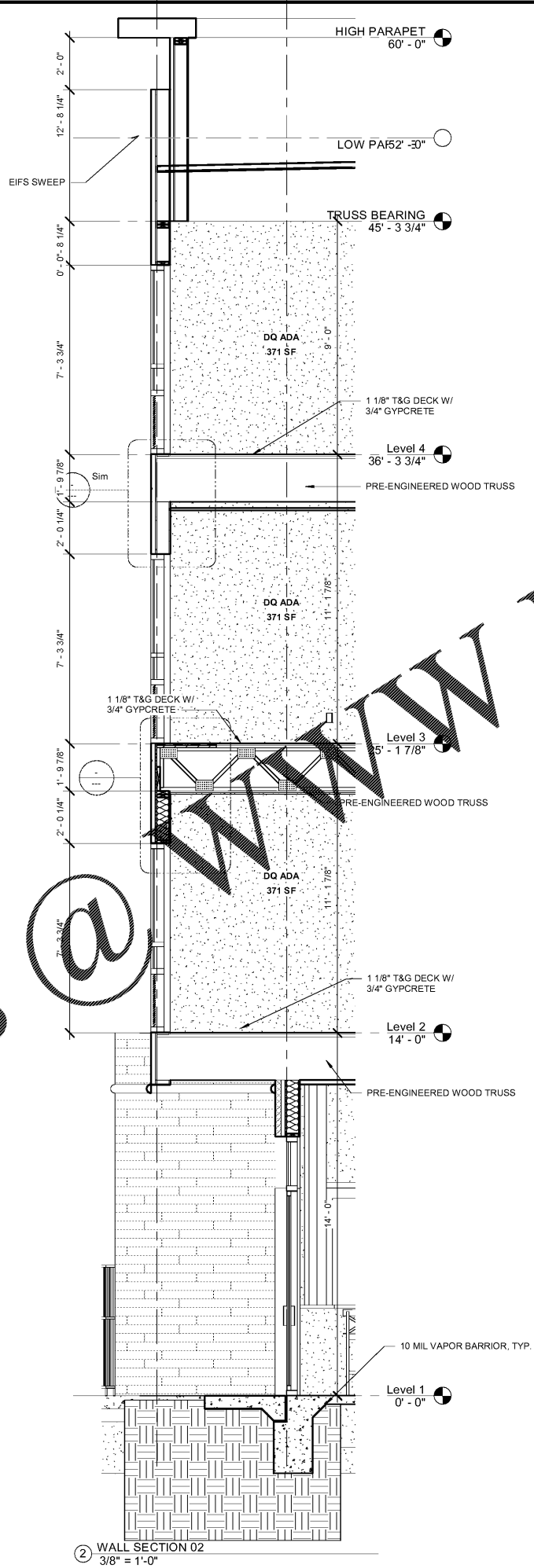
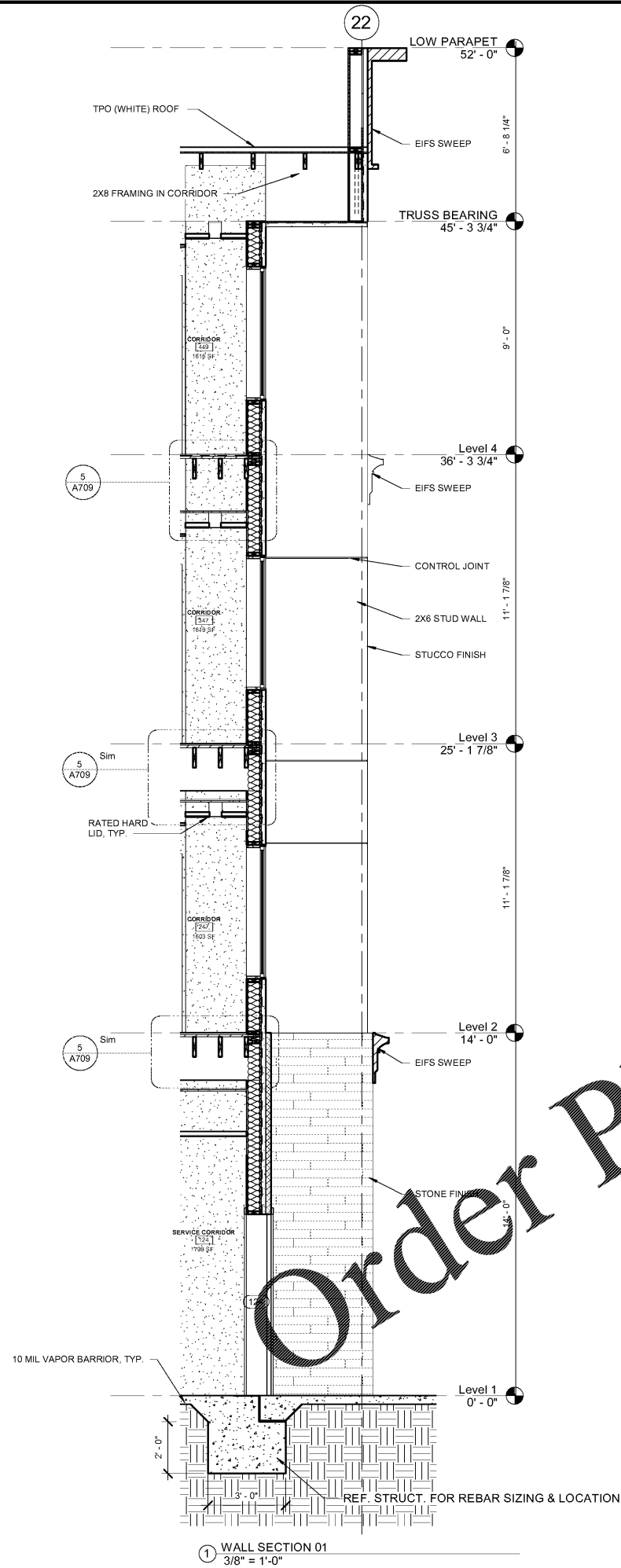

Order Plans @ WWW.LDILLINE.COM

THESE DRAWINGS ARE PRELIMINARY IN NATURE AND INTENDED FOR REVIEW AND PERMITTING. DRAWINGS ARE NOT TO BE USED FOR CONSTRUCTION WITHOUT ARCHITECT'S AND ENGINEER'S SIGNATURE AND THEIR DATE OF ISSUE FOR CONSTRUCTION.

RECORD

JSA ARCHITECTS
 9726 E. 42nd St. SUITE 153
 TULSA, OK 74146
 918.640.6800
 JHNSANFORD@AOL.COM

Copyright 2019 John Sanford
 JOHN SANFORD,
 AIA, NCARB
 TN LICENSE #106056

4/4/2019
 2:05:08 PM

NOT VALID FOR CONSTRUCTION UNLESS SIGNED IN THIS BLOCK

PROPOSED HOLIDAY INN LI 9383
 215 CRACKER BARREL DR., CLARKSVILLE
 MONTGOMERY COUNTY, TENNESSEE

PERMIT NO: -----
 4/4/2019
 2:05:08 PM

No.	Description	Date

SHEET
A510
 WALL SECTIONS