

© 2019 JOHN SANFORD ARCHITECTS. ALL RIGHTS RESERVED. REPRODUCTION, DISTRIBUTION, OR ANY OTHER USE OF THESE DRAWINGS WITHOUT WRITTEN PERMISSION IS PROHIBITED. ALL DIMENSIONS ARE TO CENTERLINE UNLESS NOTED OTHERWISE. ANY REVISIONS TO THESE DRAWINGS SHALL BE INDICATED BY A REVISION CIRCLE AND NUMBER. THESE DRAWINGS ARE THE PROPERTY OF JOHN SANFORD ARCHITECTS AND SHALL REMAIN THE PROPERTY OF JOHN SANFORD ARCHITECTS. JOHN SANFORD ARCHITECTS SHALL BE RESPONSIBLE FOR THE ACCURACY OF THE INFORMATION PROVIDED HEREON. ANY REVISIONS TO THESE DRAWINGS SHALL BE INDICATED BY A REVISION CIRCLE AND NUMBER. THESE DRAWINGS ARE THE PROPERTY OF JOHN SANFORD ARCHITECTS AND SHALL REMAIN THE PROPERTY OF JOHN SANFORD ARCHITECTS.

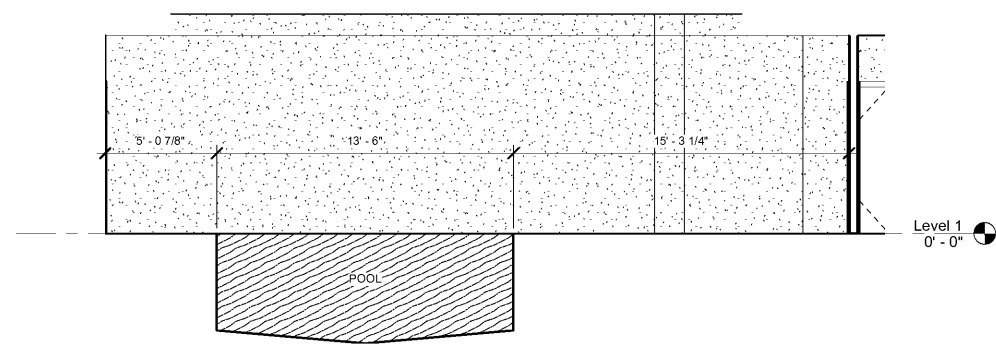

1 POOL01
1/4" = 1'-0"

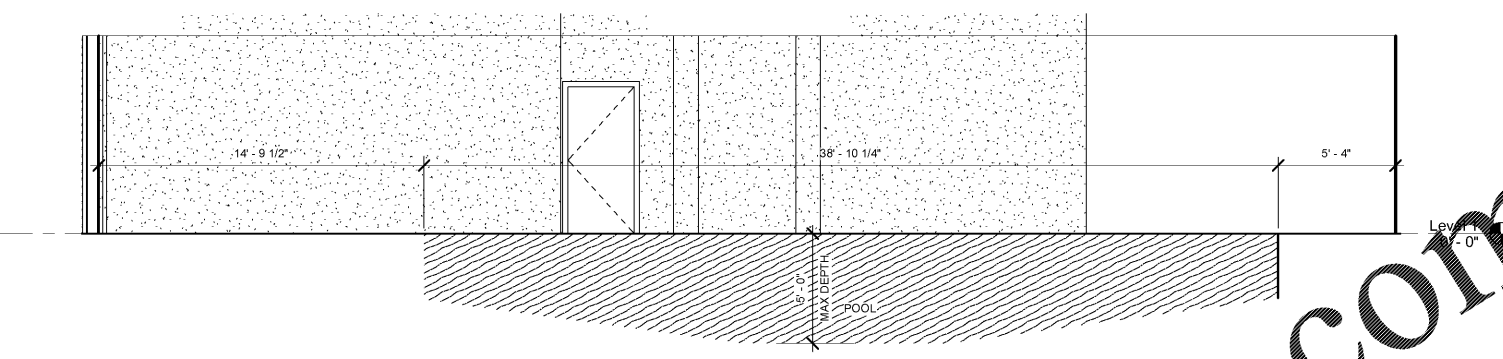

2 POOL02
1/4" = 1'-0"

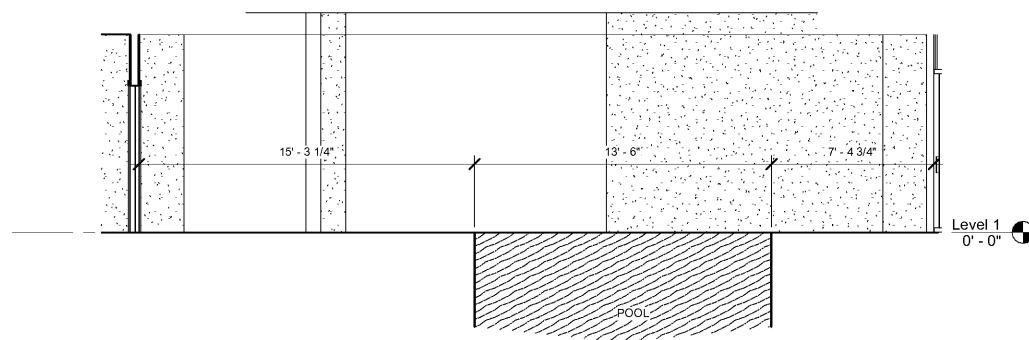

3 POOL03
1/4" = 1'-0"

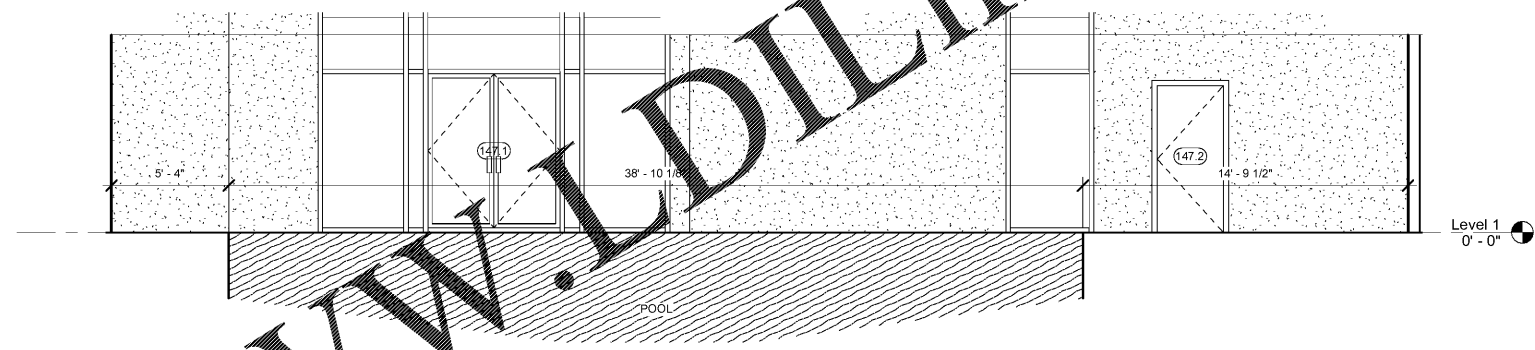

4 POOL04
1/4" = 1'-0"

Order Plans @ www.LDILine.com

THESE DRAWINGS ARE PRELIMINARY IN NATURE AND INTENDED FOR REVIEW AND PERMITTING. DRAWINGS ARE NOT TO BE USED FOR CONSTRUCTION WITHOUT ARCHITECT'S AND ENGINEER'S SIGNATURE AND THEIR DATE OF ISSUE FOR CONSTRUCTION.

RECORD

JSA
ARCHITECTS

9726 E. 42nd St. SUITE 153
TULSA, OK 74146
918.640.6800
JHNSANFORD@AOL.COM

Copyright 2019 John Sanford

JOHN SANFORD,
AIA, NCARB
TN LICENSE #106056

4/4/2019
2:03:41 PM



John Sanford

NOT VALID FOR CONSTRUCTION UNLESS SIGNED IN THIS BLOCK

PROPOSED HOLIDAY INN LI 9383
215 CRACKER BARREL DR., CLARKSVILLE
MONTGOMERY COUNTY, TENNESSEE

PERMIT NO: -----
4/4/2019
2:03:41 PM

No.	Description	Date

SHEET

A407.1
POOL INT. ELEV.

NOTE: POOL IS DESIGN BUILD CONTRACTOR RESPONSIBLE FOR APPROVALS & PERMITTING