

© 2019 JOHN SANFORD ARCHITECTS. ALL RIGHTS RESERVED. THIS DOCUMENT IS THE PROPERTY OF JOHN SANFORD ARCHITECTS. ANY REPRODUCTION, REUSE, OR DISTRIBUTION OF THIS DOCUMENT IS STRICTLY PROHIBITED. ALL DIMENSIONS ARE TO UNLESS OTHERWISE NOTED.

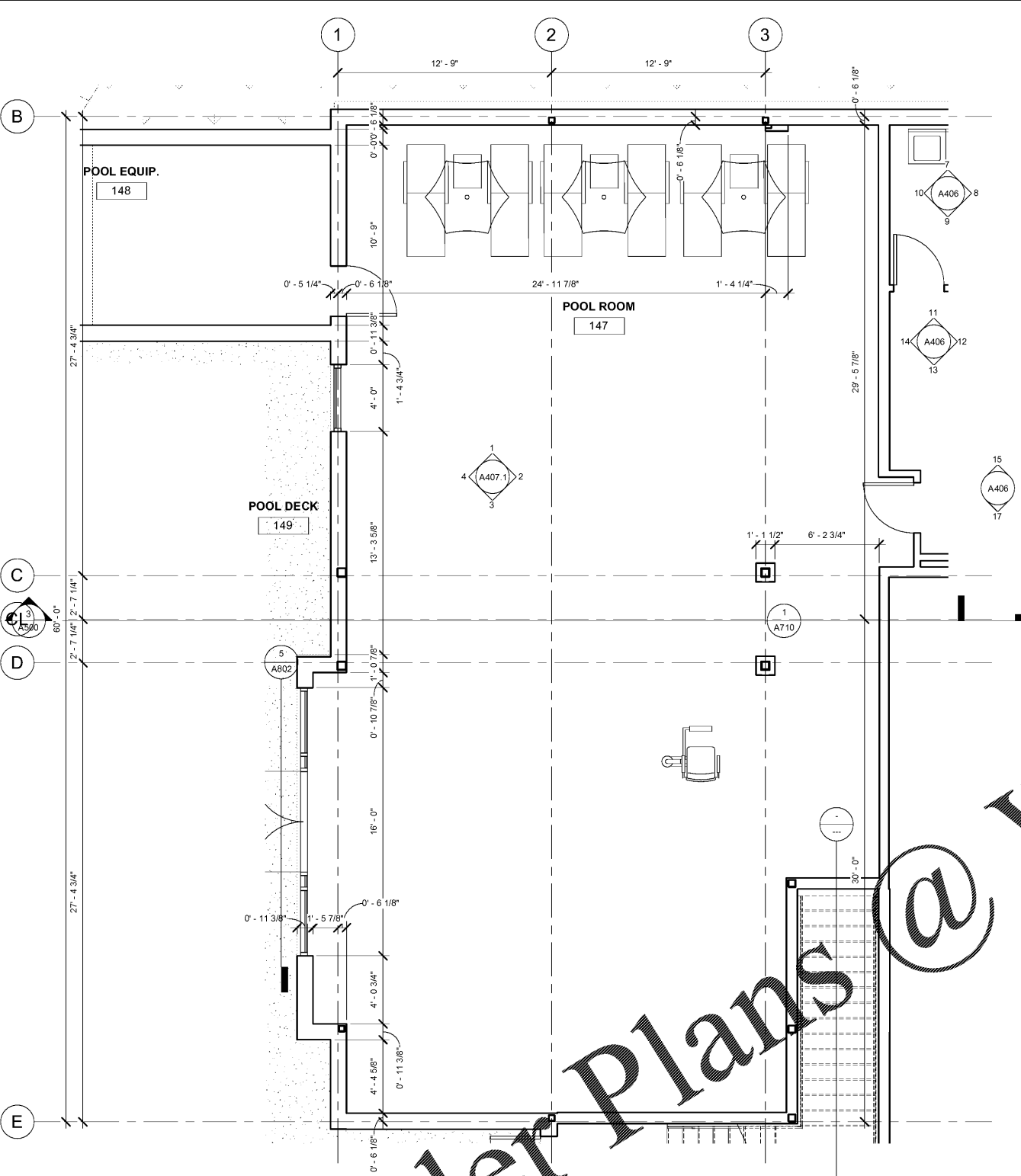

1 ENLARGED POOL
1/4" = 1'-0"

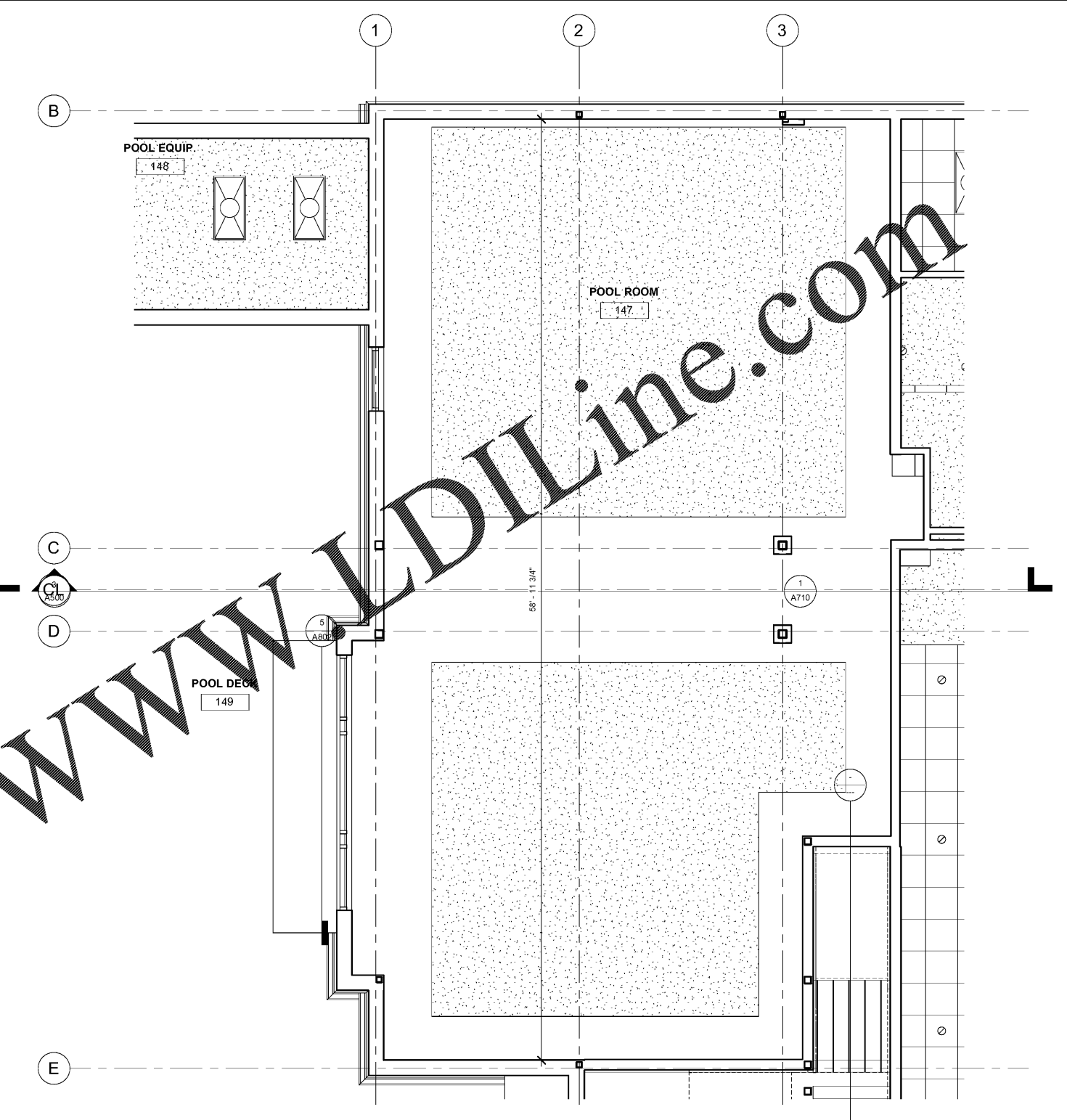

2 ENLARGED POOL RCP
1/4" = 1'-0"

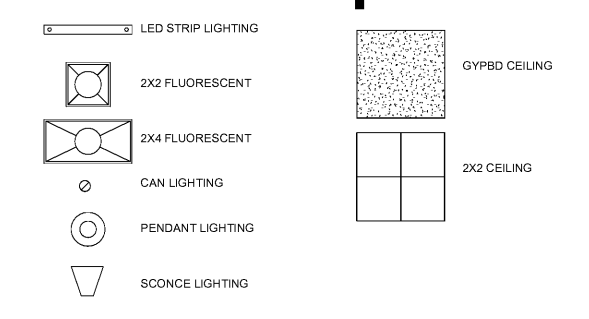

THESE DRAWINGS ARE PRELIMINARY IN NATURE AND INTENDED FOR REVIEW AND PERMITTING. DRAWINGS ARE NOT TO BE USED FOR CONSTRUCTION WITHOUT ARCHITECT'S AND ENGINEER'S SIGNATURE AND THEIR DATE OF ISSUE FOR CONSTRUCTION.

RECORD

JSA ARCHITECTS
9726 E. 42nd St. SUITE 153
TULSA, OK 74146
918.640.6800
JHNSANFORD@AOL.COM

Copyright 2019 John Sanford
JOHN SANFORD,
AIA, NCARB
TN LICENSE #106056

4/4/2019
2:03:37 PM

John Sanford

NOT VALID FOR CONSTRUCTION UNLESS SIGNED IN THIS BLOCK

PROPOSED HOLIDAY INN LI 9383
215 CRACKER BARREL DR., CLARKSVILLE
MONTGOMERY COUNTY, TENNESSEE

PERMIT NO:

4/4/2019
2:03:37 PM

No.	Description	Date

SHEET

A407
ENLARGED POOL