

© 2019 JOHN SANFORD ARCHITECTS. ALL NAME, SPECIFICATION, COMPUTER FILE AND OTHER DOCUMENTATION PREPARED BY JOHN SANFORD ARCHITECTS ARE CONSIDERED INSTRUMENTS OF SERVICE AND SHALL REMAIN THE PROPERTY OF JOHN SANFORD ARCHITECTS. JOHN SANFORD ARCHITECTS SHALL REMAIN ARCHITECTS UNTIL THE PROJECT IS COMPLETED. STATUTORY AND OTHER RELEVANT RIGHTS, INCLUDING THE COPYRIGHT THEREIN, ARE HEREBY RESERVED. ANY REUSE, REPRODUCTION, REGISTRATION AND REVENUE WITHOUT WRITTEN PERMISSION IS PROHIBITED. ALL THIRD PARTY ALLEGATIONS TO INSTRUMENTS OF SERVICE BEING BY JOHN SANFORD ARCHITECTS.

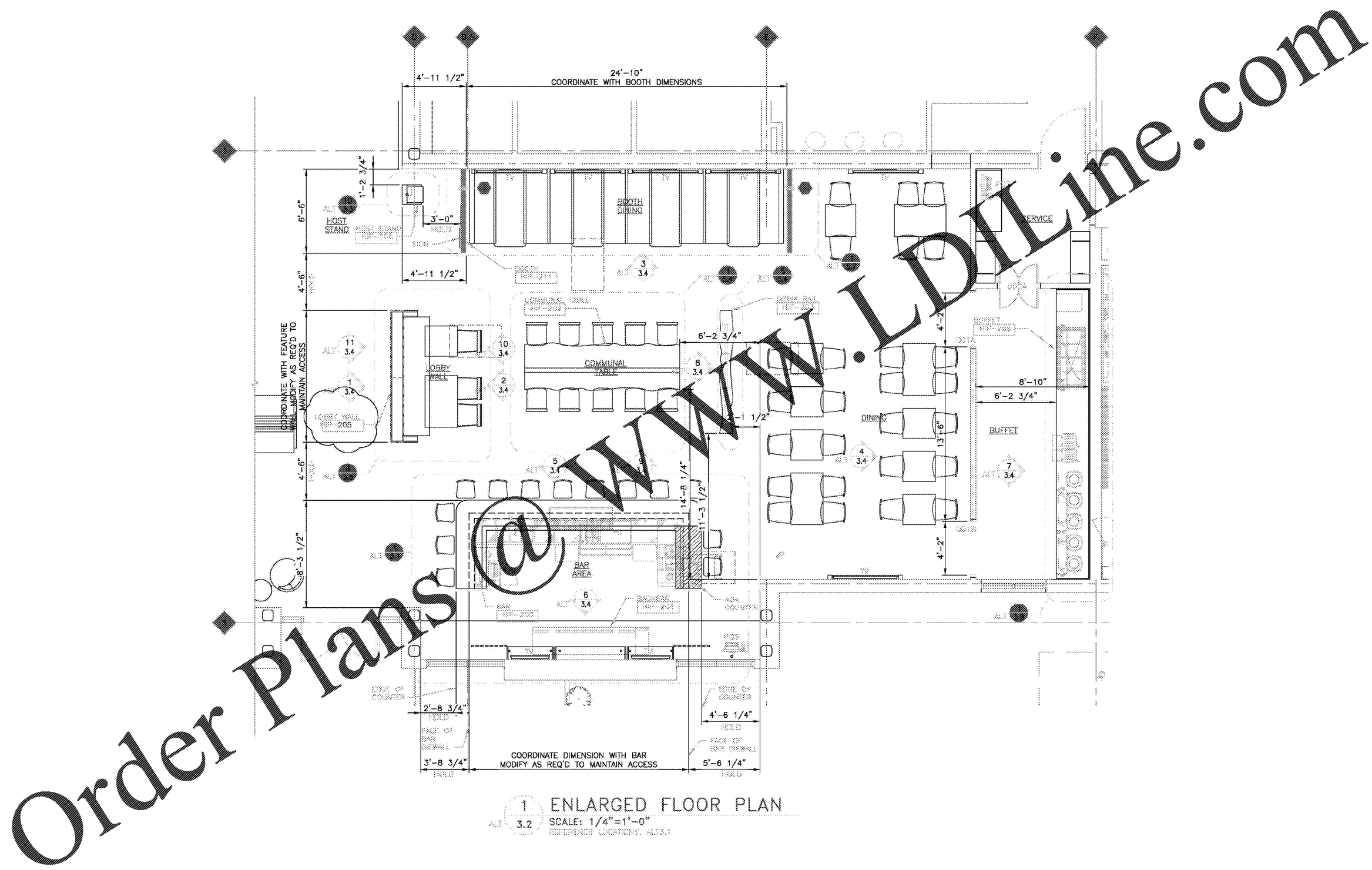

1 ENLARGED FLOOR PLAN
 ALT 3.2 SCALE: 1/4"=1'-0"
 REFERENCE LOCATIONS: ALTS. 1

THESE DRAWINGS ARE PRELIMINARY IN NATURE AND INTENDED FOR REVIEW AND PERMITTING. DRAWINGS ARE NOT TO BE USED FOR CONSTRUCTION WITHOUT ARCHITECT'S AND ENGINEER'S SIGNATURE AND THEIR DATE OF ISSUE FOR CONSTRUCTION.

RECORD

JSA ARCHITECTS
 9726 E. 42nd St. SUITE 153
 TULSA, OK 74146
 918.640.6800
 JHNSANFORD@AOL.COM

Copyright 2019 John Sanford

JOHN SANFORD,
 AIA, NCARB
 TN LICENSE #106056

4/4/2019
 2:02:56 PM

John Sanford

NOT VALID FOR CONSTRUCTION UNLESS SIGNED IN THIS BLOCK

PROPOSED HOLIDAY INN LI 9383
 215 CRACKER BARREL DR., CLARKSVILLE
 MONTGOMERY COUNTY, TENNESSEE

PERMIT NO: -----
 4/4/2019
 2:02:56 PM

No.	Description	Date

SHEET

A404
 BURGER THEORY