

1 ENLARGED LAUNDRY
1/4" = 1'-0"

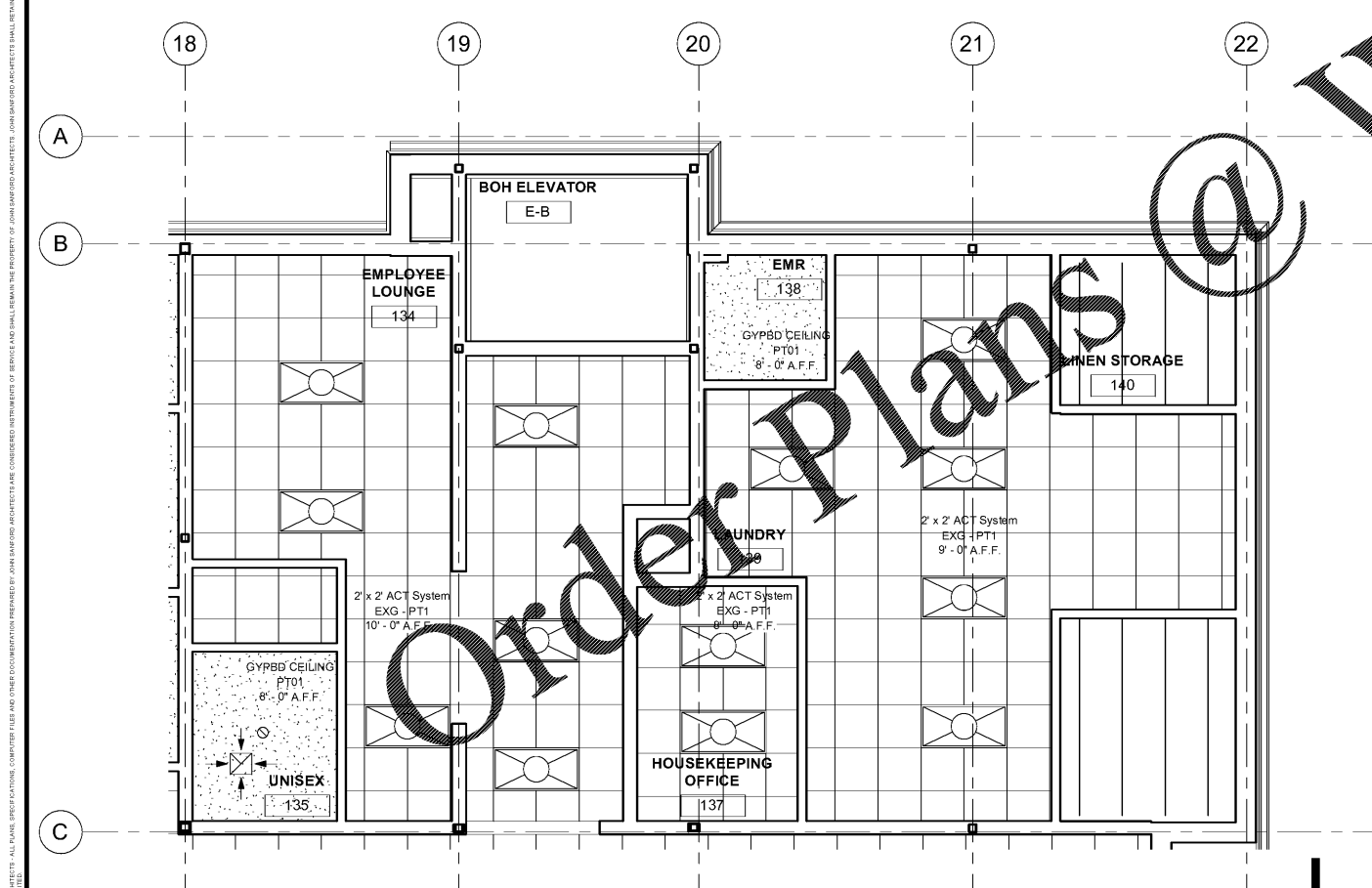

2 ENLARGED LAUNDRY RCP
1/4" = 1'-0"

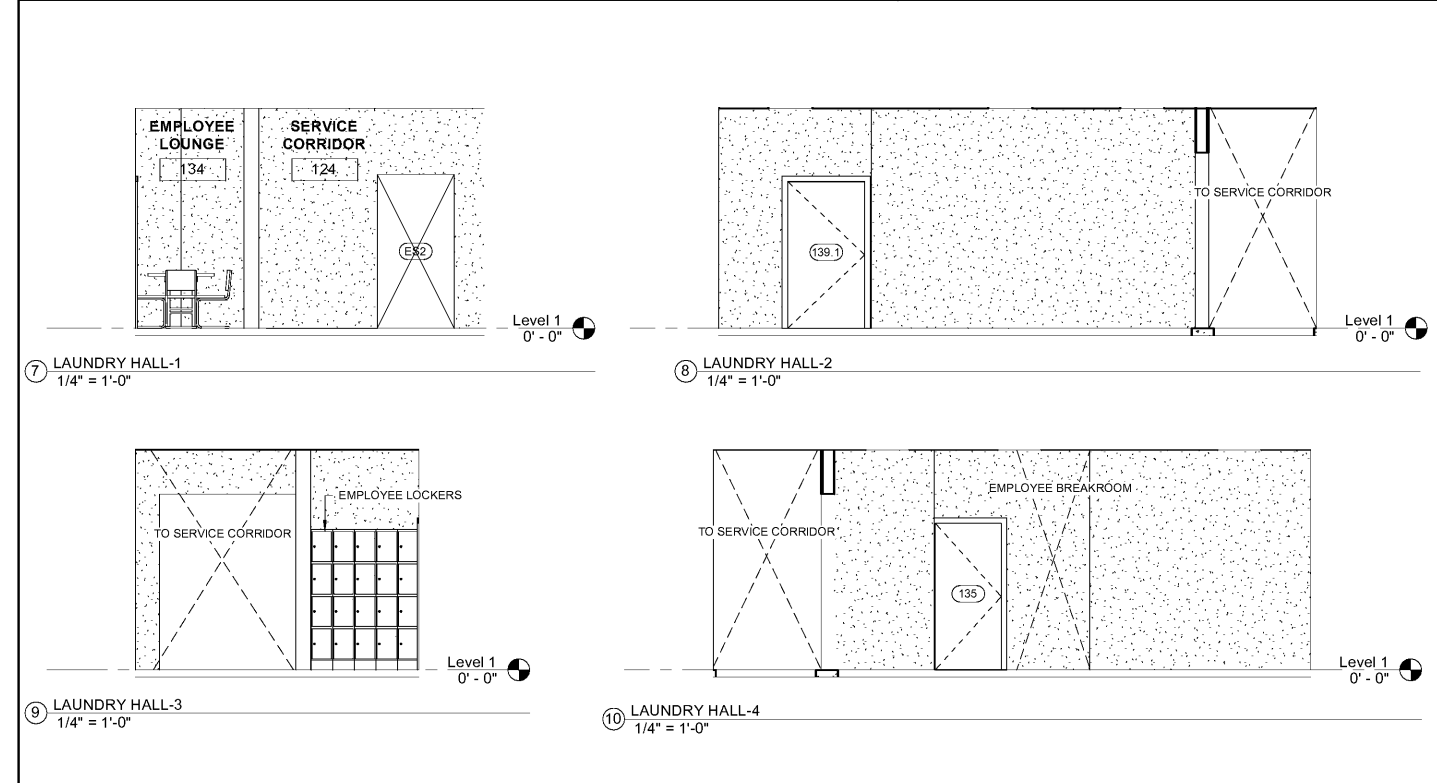
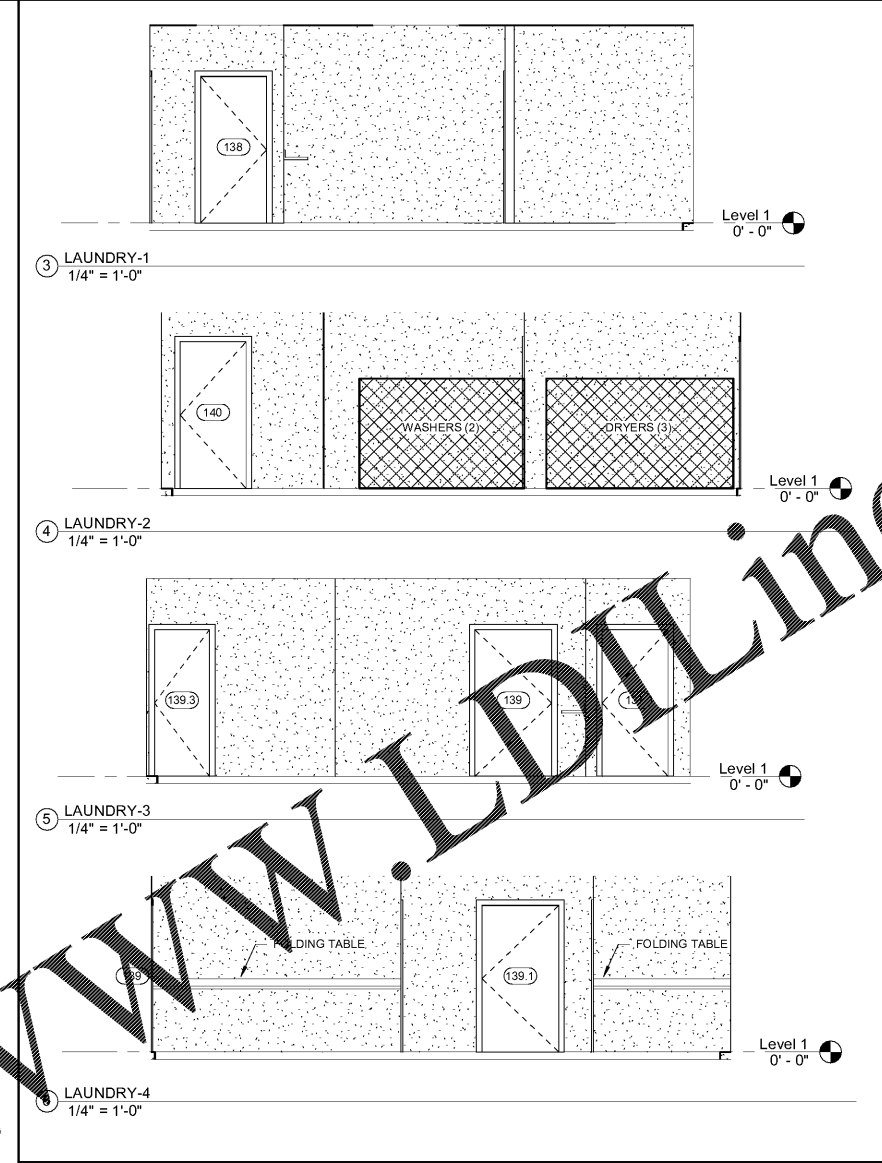

- LED STRIP LIGHTING
- 2X2 FLUORESCENT
- 2X4 FLUORESCENT
- CAN LIGHTING
- PENDANT LIGHTING
- SCONCE LIGHTING
- GYPBD CEILING
- 2X2 CEILING
- WOOD CEILING

WWW.LDLine.com

Order Plans @

THESE DRAWINGS ARE PRELIMINARY IN NATURE AND INTENDED FOR REVIEW AND PERMITTING. DRAWINGS ARE NOT TO BE USED FOR CONSTRUCTION WITHOUT ARCHITECT'S AND ENGINEER'S SIGNATURE AND THEIR DATE OF ISSUE FOR CONSTRUCTION.

RECORD

JSA ARCHITECTS
 9726 E. 42nd St. SUITE 153
 TULSA, OK 74146
 918.640.6800
 JHNSANFORD@AOL.COM

Copyright 2019 John Sanford
 JOHN SANFORD, AIA, NCARB
 TN LICENSE #106056

4/4/2019
 2:02:28 PM

John Sanford

NOT VALID FOR CONSTRUCTION UNLESS SIGNED IN THIS BLOCK

PROPOSED HOLIDAY INN LI 9383
 215 CRACKER BARREL DR., CLARKSVILLE
 MONTGOMERY COUNTY, TENNESSEE

PERMIT NO:

4/4/2019
 2:02:28 PM

No.	Description	Date
A	IHG Review	2.20.19

SHEET

A401
 ENLARGED LAUNDRY & BREAKROOM