

© 2019 JOHN SANFORD ARCHITECTS. ALL RIGHTS RESERVED. REPRODUCTION, REGISTRATION AND REVISIONS WITHOUT WRITTEN PERMISSION IS PROHIBITED. ALL DIMENSIONS ARE TO INSTRUMENT OF SERVICE UNLESS OTHERWISE NOTED. THIS DOCUMENT IS THE PROPERTY OF JOHN SANFORD ARCHITECTS. IT IS TO BE USED ONLY FOR THE PROJECT AND SHALL REMAIN THE PROPERTY OF JOHN SANFORD ARCHITECTS. ANY REUSE, REPRODUCTION, REGISTRATION AND REVISIONS WITHOUT WRITTEN PERMISSION IS PROHIBITED. ALL DIMENSIONS ARE TO INSTRUMENT OF SERVICE UNLESS OTHERWISE NOTED.

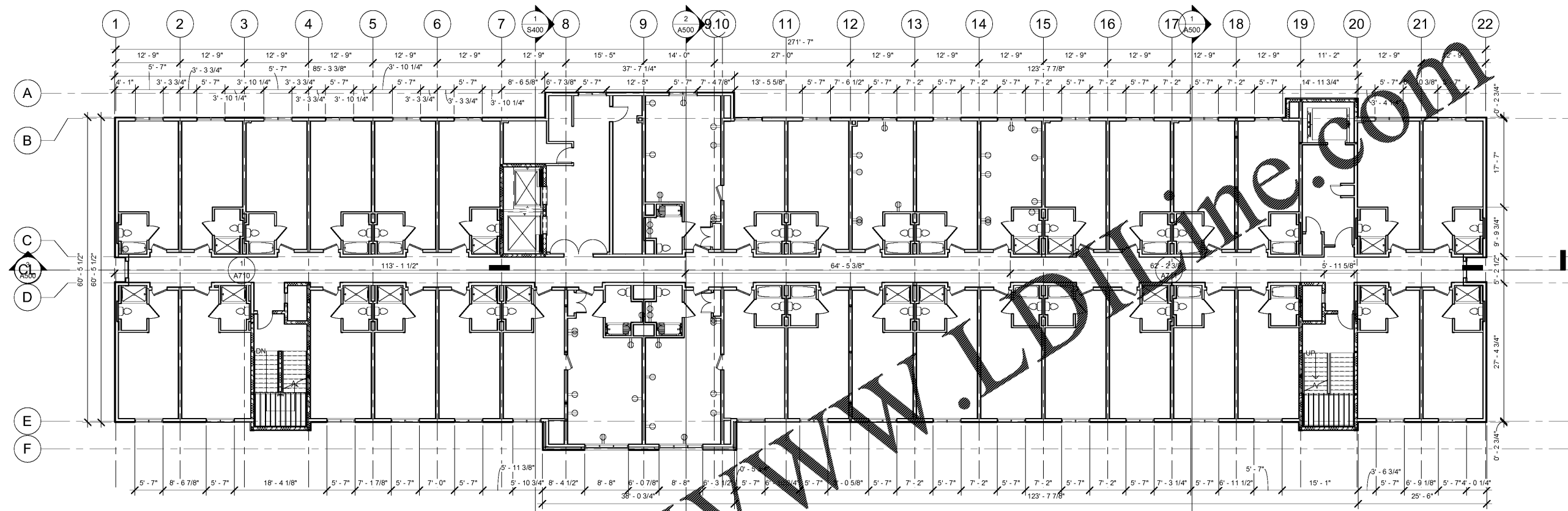

① DIMPLAN 3rd & 4th  
3/32" = 1'-0"

Order Plans @

THESE DRAWINGS ARE PRELIMINARY IN NATURE AND INTENDED FOR REVIEW AND PERMITTING. DRAWINGS ARE NOT TO BE USED FOR CONSTRUCTION WITHOUT ARCHITECT'S AND ENGINEER'S SIGNATURE AND THEIR DATE OF ISSUE FOR CONSTRUCTION.

RECORD

**JSA**  
ARCHITECTS

9726 E. 42nd St. SUITE 153  
TULSA, OK 74146  
918.640.6800  
JHNSANFORD@AOL.COM

Copyright 2019 John Sanford

JOHN SANFORD,  
AIA, NCARB  
TN LICENSE #106056

4/4/2019  
1:59:22 PM

John Sanford

NOT VALID FOR CONSTRUCTION UNLESS SIGNED IN THIS BLOCK

PROPOSED HOLIDAY INN LI 9383  
215 CRACKER BARREL DR., CLARKSVILLE  
MONTGOMERY COUNTY, TENNESSEE

PERMIT NO: .....

4/4/2019  
1:59:22 PM

No.	Description	Date

SHEET

**A113**  
3rd & 4th FLOOR DIM