

© 2019 JOHN SANFORD ARCHITECTS. ALL RIGHTS RESERVED. REPRODUCTION, REGISTRATION AND OTHER RIGHTS ARE RESERVED WITHOUT WRITTEN PERMISSION. ALL DIMENSIONS ARE TO CENTERLINE UNLESS NOTED OTHERWISE. ALL DIMENSIONS ARE TO CENTERLINE UNLESS NOTED OTHERWISE. ALL DIMENSIONS ARE TO CENTERLINE UNLESS NOTED OTHERWISE.

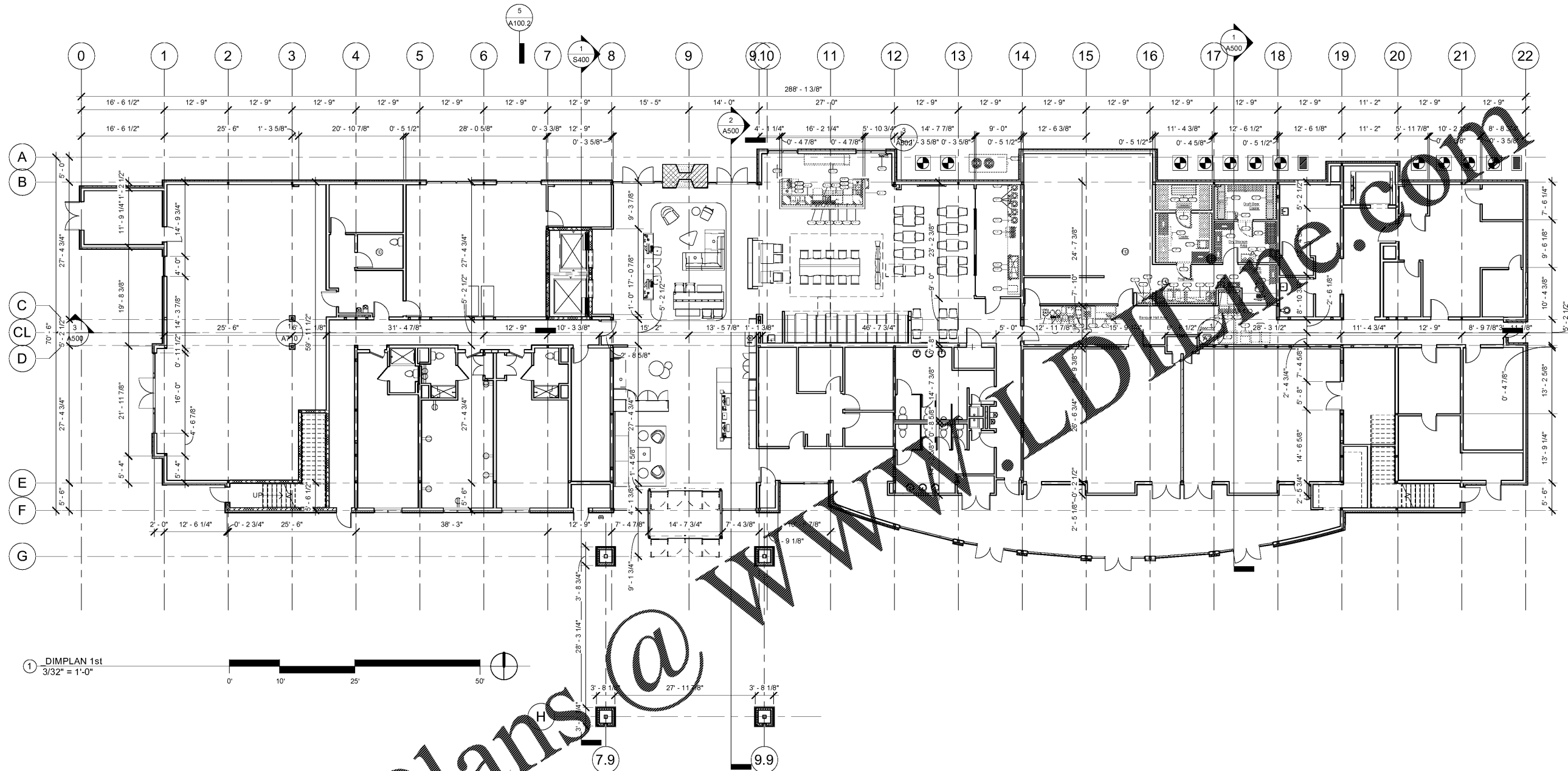

1 DIMPLAN 1st
3/32" = 1'-0"

Order Plans @

THESE DRAWINGS ARE PRELIMINARY IN NATURE AND INTENDED FOR REVIEW AND PERMITTING. DRAWINGS ARE NOT TO BE USED FOR CONSTRUCTION WITHOUT ARCHITECT'S AND ENGINEER'S SIGNATURE AND THEIR DATE OF ISSUE FOR CONSTRUCTION.

RECORD

JSA ARCHITECTS
 9726 E. 42nd St SUITE 153
 TULSA, OK 74146
 918.640.6800
 JHNSANFORD@AOL.COM

Copyright 2019 John Sanford
JOHN SANFORD,
 AIA, NCARB
 TN LICENSE #106056

4/4/2019
 1:59:10 PM

John Sanford
 NOT VALID FOR CONSTRUCTION UNLESS SIGNED IN THIS BLOCK

PROPOSED HOLIDAY INN LI 9383
 215 CRACKER BARREL DR., CLARKSVILLE
 MONTGOMERY COUNTY, TENNESSEE

PERMIT NO:
 4/4/2019
 1:59:10 PM

No.	Description	Date

SHEET
A111
 1st FLOOR DIM