

2018 DOWNSHOP ARCHITECTS, ALL RIGHTS RESERVED. REPRODUCTION, REGISTRATION AND OTHER RIGHTS ARE RESERVED. ALL INFORMATION IS PROVIDED AS IS WITHOUT WARRANTY OF ANY KIND. THESE DRAWINGS ARE PRELIMINARY IN NATURE AND INTENDED FOR REVIEW AND PERMITTING. DRAWINGS ARE NOT TO BE USED FOR CONSTRUCTION WITHOUT ARCHITECT'S AND ENGINEER'S SIGNATURE AND THEIR DATE OF ISSUE FOR CONSTRUCTION.

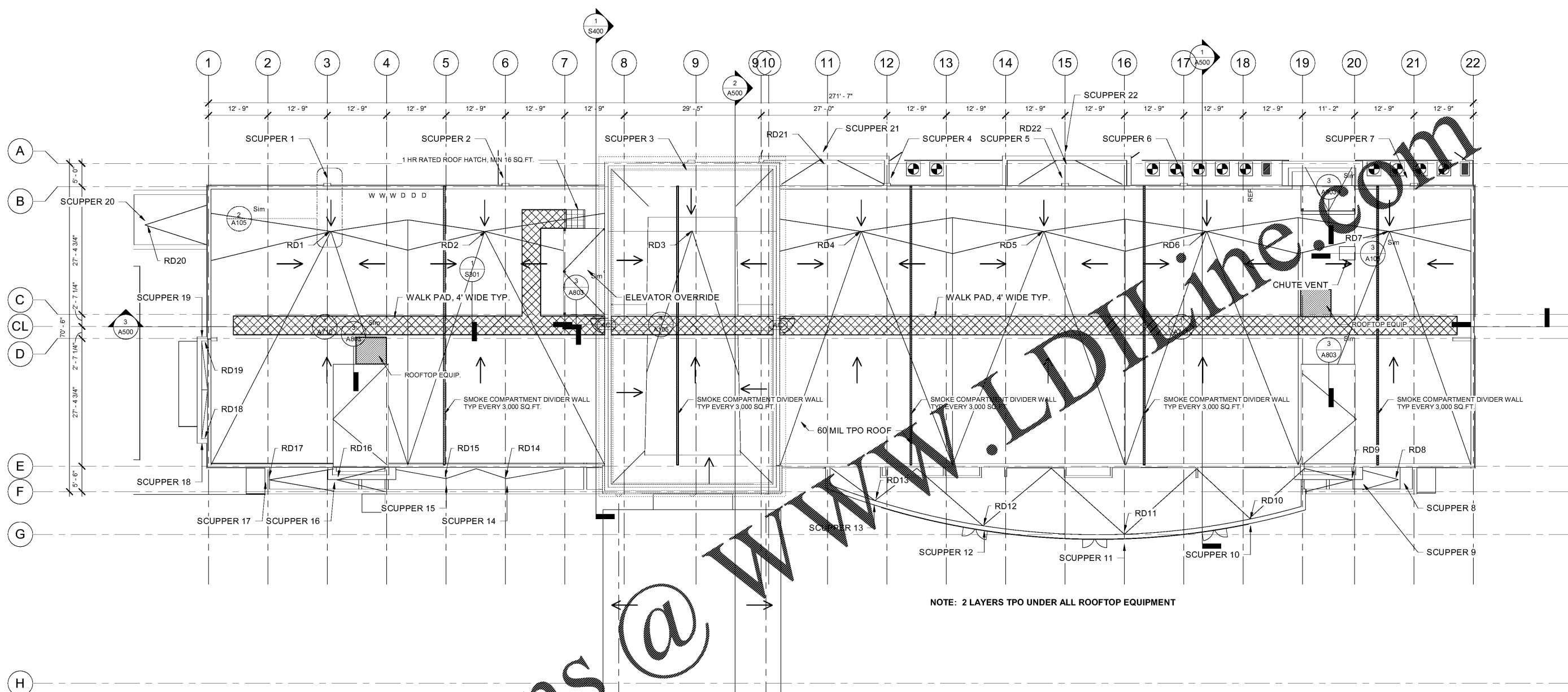

NOTE: 2 LAYERS TPO UNDER ALL ROOFTOP EQUIPMENT

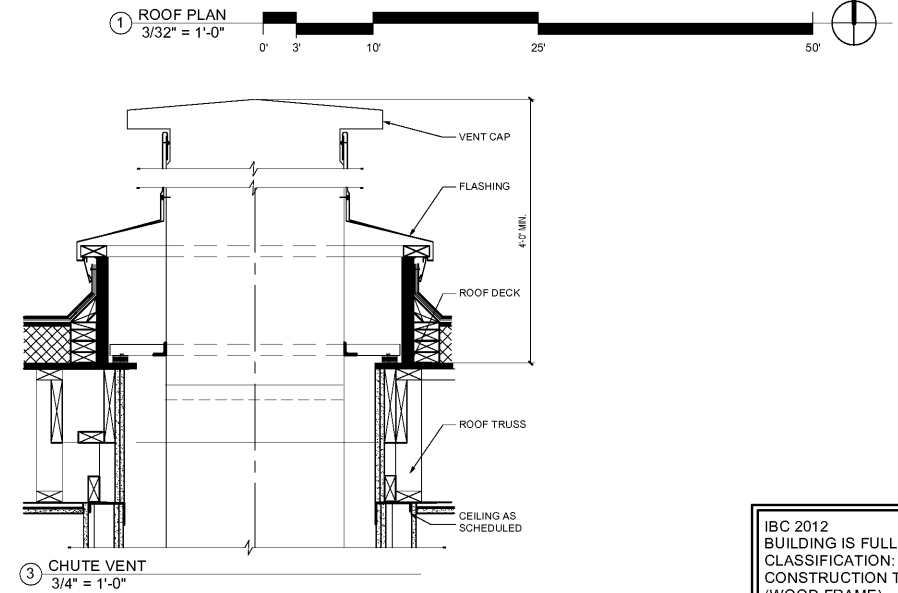
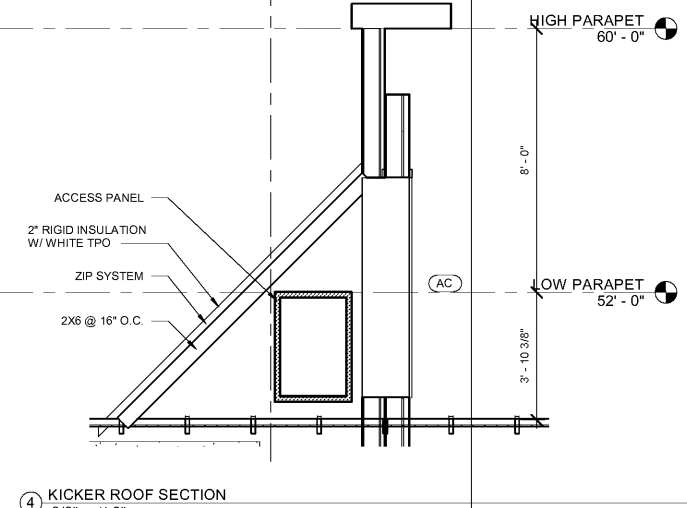
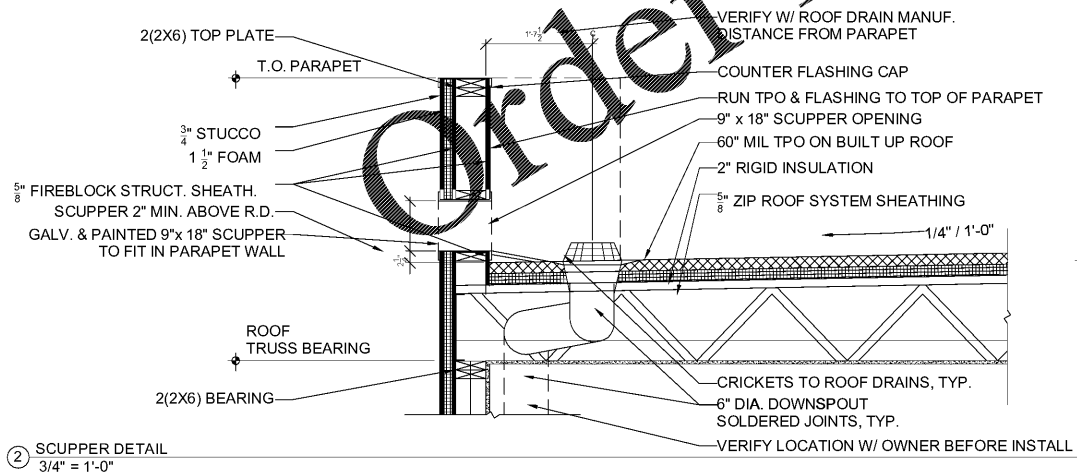

1 ROOF PLAN
3/32" = 1'-0"

THESE DRAWINGS ARE PRELIMINARY IN NATURE AND INTENDED FOR REVIEW AND PERMITTING. DRAWINGS ARE NOT TO BE USED FOR CONSTRUCTION WITHOUT ARCHITECT'S AND ENGINEER'S SIGNATURE AND THEIR DATE OF ISSUE FOR CONSTRUCTION.

JSA ARCHITECTS
 9726 E. 42nd St. SUITE 153
 TULSA, OK 74146
 918.640.6800
 JHNSANFORD@AOL.COM
 Copyright 2019 John Sanford
 JOHN SANFORD,
 AIA, NCARB
 TN LICENSE #106056
 4/4/2019
 1:58:58 PM

 John Sanford
 NOT VALID FOR CONSTRUCTION UNLESS SIGNED IN THIS BLOCK

PROPOSED HOLIDAY INN LI 9383
 215 CRACKER BARREL DR., CLARKSVILLE
 MONTGOMERY COUNTY, TENNESSEE
 PERMIT NO:
 4/4/2019
 1:58:58 PM

No.	Description	Date

SHEET
A105
 ROOF PLAN

IBC 2012
 BUILDING IS FULLY SPRINKLERED
 CLASSIFICATION: R-1
 CONSTRUCTION TYPE: 5A
 (WOOD FRAME)