

1 Level 1
3/32" = 1'-0"

AREA SCHEDULE - GUESTROOM			
Name	SF/Room	Count	Comments
Level 1			
KING		1	
KING ADA ROLL-IN		2	
		3	
Level 2			
DBL QUEEN		19	
DQ ADA		1	
KING		15	
		35	
Level 3			
DBL QUEEN		17	
DQ ADA		1	
KING		17	
KING ADA		2	
		37	
Level 4			
DBL QUEEN		19	
DQ ADA		1	
KING		17	
KING ADA		2	
		37	
Grand total		112	

ACCESSIBLE GUESTROOMS		
Name	Number	
Level 1		
KING ADA ROLL-IN	108	
KING ADA ROLL-IN	110	
Level 2		
DQ ADA	217	
Level 3		
KING ADA	314	
KING ADA	316	
DQ ADA	317	
Level 4		
DQ ADA	417	
Grand total:	7	

ACCESSIBLE HEARING GUESTROOMS		
Name	Number	
Level 1		
KING	106	
Level 2		
KING	200	
KING	202	
DBL QUEEN	203	
DBL QUEEN	206	
DBL QUEEN	208	
KING	212	
Level 3		
DBL QUEEN	301	
KING	303	
Grand total:	9	

GROSS BUILDING AREA		
Level	Area	
Level 1	18860 SF	
Level 2	16943 SF	
Level 3	16960 SF	
Level 4	16960 SF	
	69724 SF	

GENERAL NOTES:
ALL BACK OF HOUSE (BOH) DOORS TO BE KEY CARD ACCESS ONLY
ADA ROOMS ON FIRST FLOOR W/ ROLL-IN SHOWERS (108, 110)

ACCESSIBILITY SYMBOLOGY LEGEND

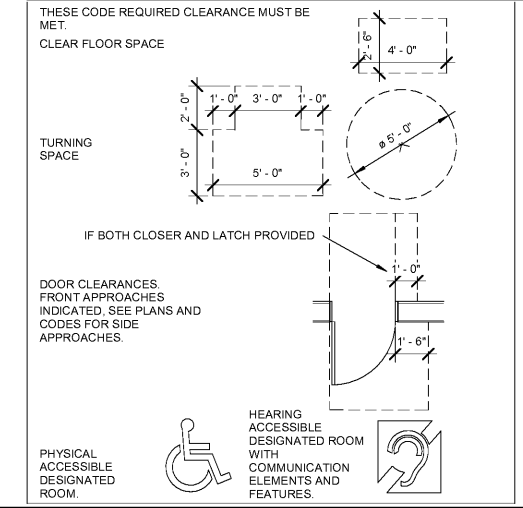

IBC 2012
BUILDING IS FULLY SPRINKLERED
CLASSIFICATION: R-1
CONSTRUCTION TYPE: 5A
(WOOD FRAME)

THESE DRAWINGS ARE PRELIMINARY IN NATURE AND INTENDED FOR REVIEW AND PERMITTING. DRAWINGS ARE NOT TO BE USED FOR CONSTRUCTION WITHOUT ARCHITECT'S AND ENGINEER'S SIGNATURE AND THEIR DATE OF ISSUE FOR CONSTRUCTION.

RECORD

JSA
ARCHITECTS

9726 E. 42nd St SUITE 153
TULSA, OK 74146
918.640.6800
JHNSANFORD@AOL.COM

Copyright 2019 John Sanford

JOHN SANFORD,
AIA, NCARB
TN LICENSE #106056

4/4/2019
1:58:25 PM



John Sanford

NOT VALID FOR CONSTRUCTION UNLESS SIGNED IN THIS BLOCK

PROPOSED HOLIDAY INN LI 9383
215 CRACKER BARREL DR., CLARKSVILLE
MONTGOMERY COUNTY, TENNESSEE

PERMIT NO:
4/4/2019
1:58:25 PM

No.	Description	Date
A	IHG Review	2.20.19

SHEET

A101
1st FLOOR PLAN