

EROSION CONTROL NOTES:

1. DITCHES AND DETENTION BASINS TO BE CONSTRUCTED PRIOR TO SITE GRADING.
2. ALL SLOPES SHALL BE AS INDICATED ON PLANS.
3. ALL DITCHES AND BASINS SHALL BE MATTED UNLESS OTHERWISE NOTED. MATTING SHALL BE TYPE S 150 (NORTH AMERICAN GREEN) OR EQUIVALENT AND SHOULD BE INSTALLED PER MANUFACTURER'S RECOMMENDATION. CONTRACTOR SHALL BE RESPONSIBLE FOR MEETING ALL REQUIREMENTS OF THE TDEC GENERAL NPDES PERMIT TNR10-0000.
4. NO CONSTRUCTION SHALL TAKE PLACE UNTIL A PRE-CONSTRUCTION MEETING HAS TAKEN PLACE WITH APPROPRIATE AUTHORITIES AND PERMISSION HAS BEEN GRANTED.
5. ALL DISTURBED AREAS SHALL BE SEEDED & STRAWED WITHIN FIFTEEN DAYS OF THE END OF FINAL GRADING.
6. ALL CONSTRUCTION ENTRANCES SHALL BE STABILIZED WITH COURSE AGGREGATE TO A DEPTH OF 8" AND FOR A LENGTH OF 100'.
7. ALL FILL AND/OR TRENCH BACKFILL AREAS SHALL BE COMPACTED IN 6" LIFTS TO 95% STANDARD PROCTOR WITHIN 3% OF OPTIMUM MOISTURE CONTENT.
8. THE CONTRACTOR SHALL PROVIDE AND MAINTAIN EROSION CONTROL DURING CONSTRUCTION BY THE PLACEMENT OF SILT FENCES NECESSARY TO PREVENT DOWNSTREAM SILTATION OF ANY DITCHES, PIPES, DRAINAGE STRUCTURES, OR ADJACENT PROPERTIES. THE CONTRACTOR SHALL PROVIDE ANY ADDITIONAL EROSION CONTROL AS NEEDED OR AS DIRECTED BY THE ENGINEER.
9. CONTRACTOR SHALL PROVIDE ALL NECESSARY EROSION CONTROL METHODS AS PER THE CITY OF CLARKSVILLE, MONTGOMERY COUNTY, AND STATE OF TENNESSEE REGULATIONS.
10. TOPSOIL PLACEMENT: IN ACCORDANCE WITH N.P.D.E.S. REQUIREMENTS ALL DISTURBED AREAS ARE TO RECEIVE TOPSOIL REPLACEMENT TO A MINIMUM DEPTH OF 6 INCHES. THESE AREAS SHALL BE SEEDED AND STRAWED. THE TOP SOIL SHALL BE FREE OF ROCKS AND LARGE CLODS. NO EROSION WILL BE ACCEPTABLE.
11. NO ADVERSE EFFECTS ON ADJOINING PROPERTIES AND ROADWAYS: DURING PERIODS OF EXTREME DRYNESS, THE CONTRACTOR SHALL KEEP AREAS BEING GRADED DAMPENED BY WATER.

TEMPORARY COVER SEEDING MIXTURES

SEEDING DATES	GRASS SEED	PERCENTAGES
January 1 to May 1	Italian Rye	33%
	Korean Lespedeza	33%
	Summer Oats	34%
May 1 to July 15	Sudan- Sorghum	100%
May 1 to July 15	StarrMillet	100%
July 15 to January 1	Balboa Rye	67%
	Italian Rye	33%

PERMANENT COVER SEEDING MIXTURES

SEEDING DATES	GRASS SEED	PERCENTAGES
February 1 to July 1	Kentucky 31 Fescue	80%
	Korean Lespedeza	15%
	English Rye	5%
June 1 to August 15	Kentucky 31 Fescue	55%
	English Rye	20%
	Korean Lespedeza	15%
April 15 to August 15	German Millet	10%
	Bermudagrass (hulled)	70%
	Annual Lespedeza	30%
August 1 to December 1	Kentucky 31 Fescue	70%
	English Rye	20%
	White Clover	10%
February 1 to December 1	Kentucky 31 Fescue	70%
	Crown Vetch	25%
	English Rye	5%

SOURCE: TDOT STANDARD SPECIFICATIONS:

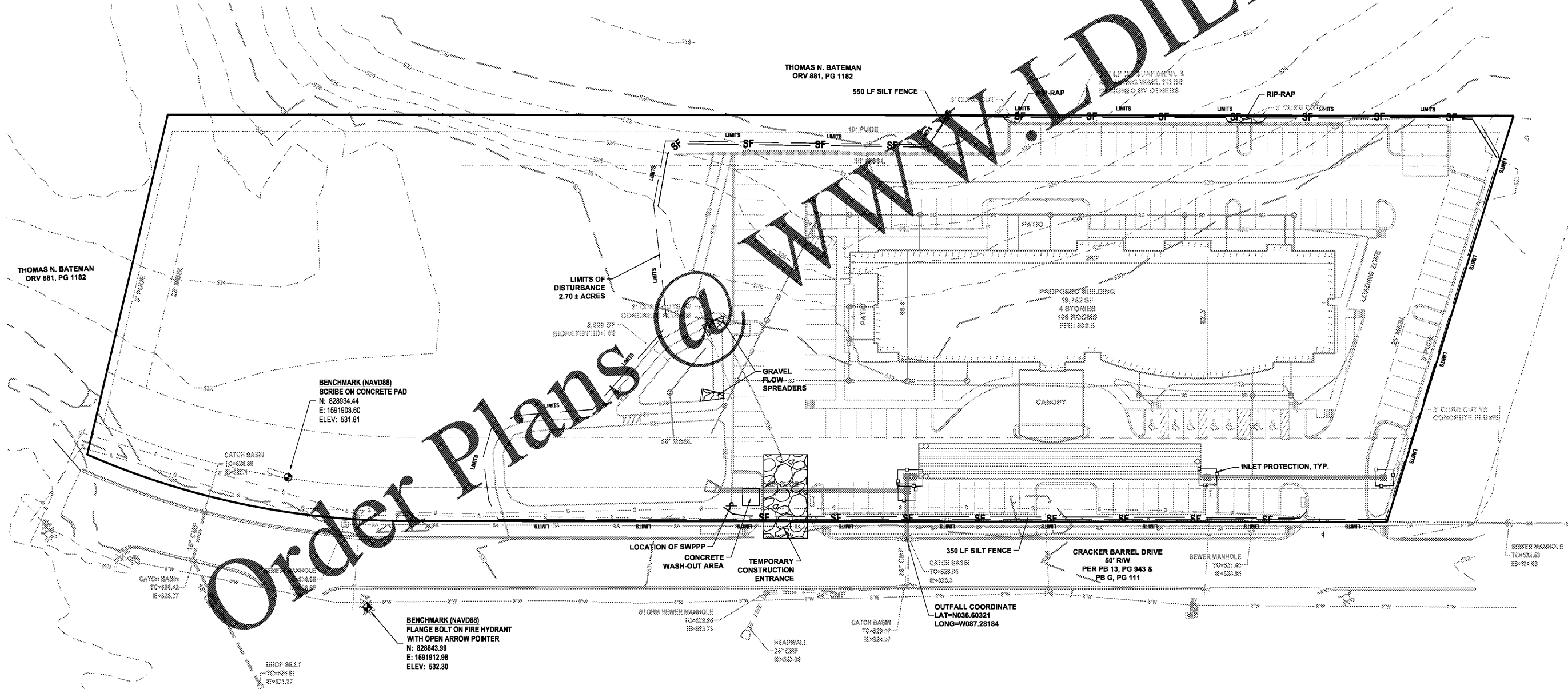
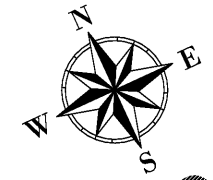

Order Plans @ www.WLDIline.com

DATE	REVISIONS	COMMENTS
12/15/18		CHANGED PARKING LAYOUT
1/07/19		REMOVED ONE 90° BEND, MOVED FIRE HYDRANT, ADDED SIDEWALK ALONG BARREL DRIVE
3/11/19		NEW FLOOR PLAN, ALL UTILITIES EXISTING BUILDING MOVED, CHANGED/ADDED ROOF DRAINS

HOLIDAY INN
EROSION CONTROL PLAN PHASE II & III
 215 CRACKER BARREL DR., CLARKSVILLE
 MONTGOMERY COUNTY, TENNESSEE
 March 11, 2019

MCKAY-BURCHETT & COMPANY ENGINEERS
 1545 Madison Street
 Clarksville, TN 37040
 Ph # 931-245-3095

DRAWN BY: KCOOK
 CHECKED BY: C.BURCHETT

SHEET: C.2.02