

**CONSULTANTS**

**CIVIL**  
Breadlove Land Planning  
15 Simpson St NW, Atlanta, GA 30308

**STRUCTURAL**  
Uzun+Case  
1200 Peachtree St NE, Suite 2500, Atlanta, GA 30309

**MEP**  
Matheson Bal & Associates  
11285 Elkins Rd., Suite F3, Roswell, GA 30076

**LANDSCAPING**  
Perkins+Will  
1315 Peachtree St NE, Atlanta, GA 30309

**ARCHITECT**  
Camacho  
3103 Medlock Bridge Road, Norcross, GA 30071

**OWNER**  
KIPP Metro Atlanta Schools  
504 Fair St SW Suite 300

**FACILITY**

**CONTRACTOR**

**PROJECT**

**KIPP ATLANTA  
COLLEGIATE - Addition  
and Renovations**  
98 Anderson Ave NW  
Atlanta GA 30314

RELEASED FOR CONSTRUCTION 06/07/2019



**KEYPLAN**

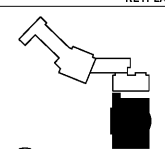

**ISSUE CHART**

NO.	DATE	DESCRIPTION

DATE	ISSUE	DATE

Job Number \_\_\_\_\_  
 Drawn \_\_\_\_\_ PAT  
 Checked \_\_\_\_\_ PAT  
 Approved \_\_\_\_\_ PAT  
 TITLE \_\_\_\_\_

**FLOOR PLAN - FIRST  
FLOOR - PART C - POWER**

**SHEET NUMBER**

**E2.1C**

**KEY NOTES:**

1. INSTALL THE RECEPTACLE UNDER THE ELECTRICAL WATER COOLER AND NOT CONCEALED BEHIND THE EQUIPMENT. COORDINATE THE EXACT LOCATION WITH THE PLUMBING CONTRACTOR PRIOR TO ROUGH-IN. RUN THE CIRCUIT TO THE GFI BREAKER IN THE DESIGNATED PANEL.
2. THE EXISTING GYM SERVICE PANEL "100" IS LOCATED UNDERNEATH THE BLEACHERS IN THE ELECTRICAL DISTRIBUTION SPACE. THE MAIN FOR THE BUILDING IS LOCATED ON THE FRONT OF THE BUILDING. THE CONTRACTOR SHALL REMOVE THIS SERVICE FROM THE BUILDING EXTERIOR AND FEED THE EXISTING SERVICE PANEL IS LOCATED UNDERNEATH THE BLEACHERS FROM THE NEW ADDITION.
3. LOCATION OF THE EXISTING BUILDING SERVICE DISCONNECT FOR THE GYM. CONTRACTOR TO REMOVE THIS SERVICE AND SERVE THE GYM FROM THE NEW ADDITION. REFER TO THE ELECTRICAL RISER DIAGRAM FOR ADDITIONAL INFORMATION.
4. CONTRACTOR SHALL RELOCATE THE EXISTING DEVICES (POWER, SOUND, FIRE ALARM, CONTROLS, ETC.) AWAY FROM THE NEW GLASS TO THE EXISTING WALLS AND COLUMNS. MAINTAIN THE EXISTING SYSTEMS DEVICES. REFER TO SHEET E2.01 FOR ADDITIONAL INFORMATION.
5. MAINTAIN POWER AND CONTROLS TO THE SCOREBOARD WITH THE DEMOLITION OF THIS EXISTING WALL.
6. EXISTING HVAC UNIT TO BE MOVED BY THE MECHANICAL CONTRACTOR. ELECTRICAL CONTRACTOR SHALL RELOCATE AND RECONNECT THE EXISTING CIRCUITS AND FEEDER TO THE NEW LOCATION. WHERE CONDUCTORS ARE REQUIRED TO BE SPLICED, SPLICE FEEDERS, CIRCUITS WITH LIKE SIZE CONDUCTORS INSIDE AND ABOVE THE GYM CEILING. EXTEND NEW FEEDER AND CIRCUITS AND RECONNECT TO THE HVAC UNIT.

Order Plans @

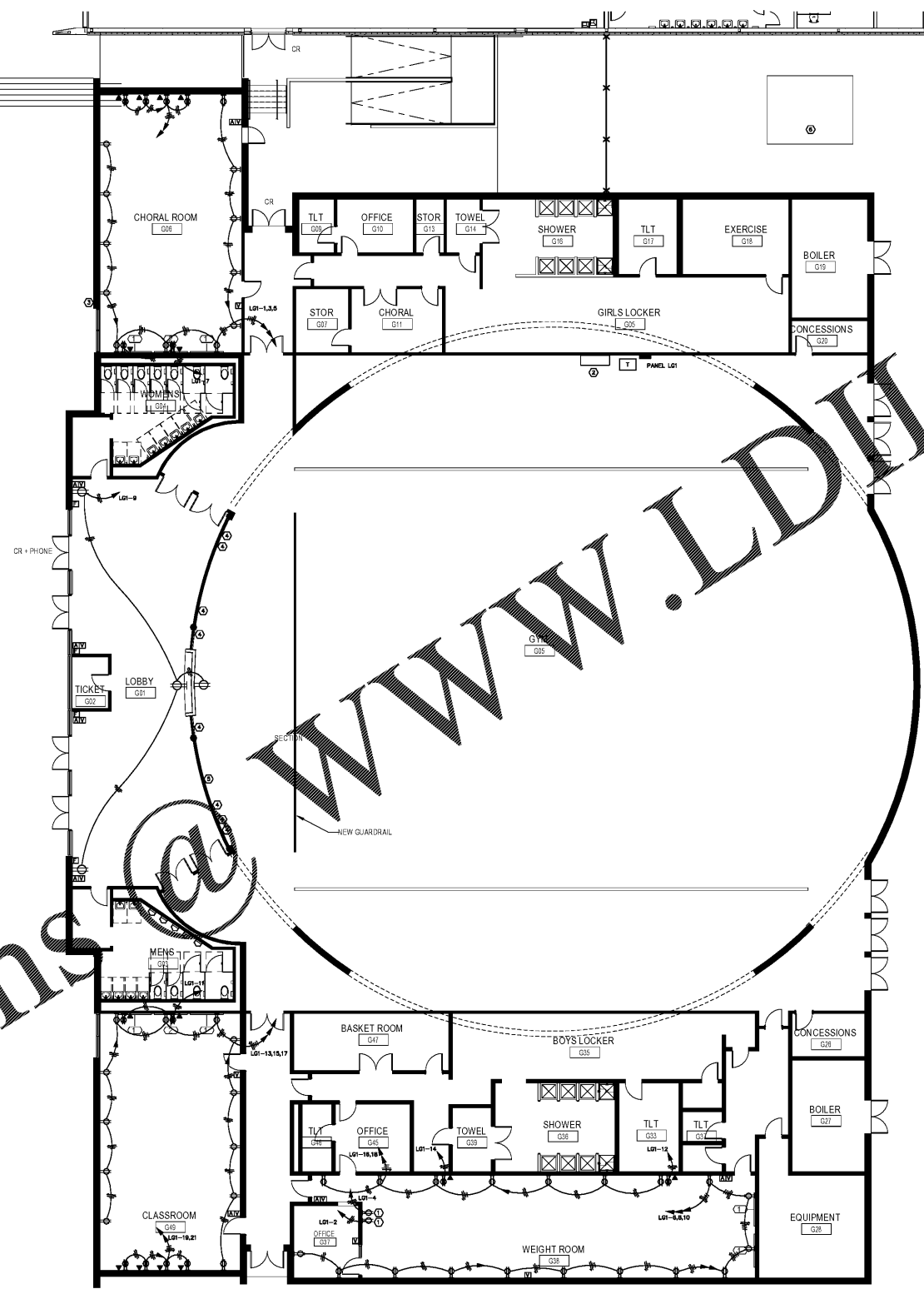

① 01 - FIRST FLOOR - PART C - POWER  
3/32" = 1'-0"