



PROJECT

RELEASED FOR CONSTRUCTION 06/07/2019

**KIPP ATLANTA
COLLEGIATE - Addition
and Renovations**

KEYPLAN

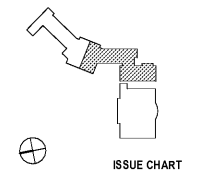

ISSUE CHART

| DATE | ISSUE | DATE |
|------|------------|------|
| | Job Number | |
| | Drawn | MSK |
| | Checked | GC |
| | Approved | GC |
| | TITLE | |

**FLOOR PLAN - FIRST
FLOOR - PART B**

SHEET NUMBER

M11-01B

Copyright © 2018 Perkins+Will

- KEYNOTES (APPLIES TO THIS SHEET ONLY):**
- NEW SUPPLY AIR DISTRIBUTION DEVICE AND NEW FLEX DUCT SHALL BE INSTALLED IN SAME LOCATION AS EXISTING AIR DISTRIBUTION DEVICE. CONNECT NEW FLEX DUCT TO EXISTING BRANCH DUCT. SEAL AND INSULATE CONNECTION. FIELD VERIFY EXACT LOCATION. (TYPICAL)
 - NEW SUPPLY AIR DISTRIBUTION DEVICE, NEW FLEX DUCT, AND NEW BRANCH DUCT SHALL BE INSTALLED IN SAME LOCATION AS EXISTING AIR DISTRIBUTION DEVICE. CONNECT NEW BRANCH DUCT TO EXISTING DUCT. SEAL AND INSULATE CONNECTION. FIELD VERIFY EXACT LOCATION. (TYPICAL)
 - NEW RETURN AIR DISTRIBUTION DEVICE SHALL BE INSTALLED IN SAME LOCATION AS EXISTING RETURN AIR DISTRIBUTION DEVICE. WHERE EXISTING RETURN IS CONNECTED TO EXISTING DUCT SYSTEM, CONNECT NEW GRILLE TO EXISTING DUCT. INSULATE AND SEAL CONNECTION. WHERE EXISTING RETURN IS OPEN TO PLENUM, PROVIDE NEW RETURN AIR SOUND BOOT PER DETAIL 7M31-01. (TYPICAL)
 - NEW CEILING HEATERS IN SAME LOCATION AS EXISTING HEATERS.
 - NEW EXHAUST FAN SHALL BE INSTALLED IN SAME LOCATION AS EXISTING EXHAUST FAN. CONNECT TO EXISTING DUCT AS SHOWN. SEAL CONNECTION. REBALANCE EXHAUST GRILLES TO CFMs SHOWN. EXISTING UNIT SHALL REMAIN FOR REUSE. BALANCE UNIT TO CFMs SHOWN. MAINTAIN CONTROLS. CONTRACTOR SHALL EXAMINE UNIT FOR ANY DAMAGE TO UNIT OR ASSOCIATED PIPING, DUCT, DRAIN PAN, INSULATION, ETC. DAMAGE SHALL BE REPAIRED PRIOR TO UNIT BEING REUSED. (TYPICAL)
 - DUCT ROUTED IN STRUCTURE. COORDINATE ROUTING WITH STRUCTURE MANUFACTURER. COORDINATE ALL OPENINGS, SUPPORTS, BRACES, ETC. DURING SHOP DRAWINGS. COORDINATE MAXIMUM SIZE OF DUCT THROUGH STRUCTURE ALLOWED BY STRUCTURE MANUFACTURER.
 - HEIGHT OF SIDEWALL GRILLES IN STAGEBAND SHALL BE COORDINATED WITH ARCHITECTURAL SECTIONS. GRILLES SHALL BE PROVIDED BY PLUMBING. TERMINATE WITH AIR GAP. REFER TO PLUMBING DOCUMENTS FOR EXACT LOCATION.
 - EXISTING CONTROLS FROM MAIN BUILDING SYSTEM SHALL BE MAINTAINED THROUGHOUT CONSTRUCTION. PROPOSED INSTALLING OF CONTROLS INTO NEW CONTROL BUILDING AND PROPOSED GYM BUILDING SHALL BE COORDINATED WITH ARCHITECT AND ENGINEER PRIOR TO INSTALLATION. REFER TO ARCHITECTURAL DOCUMENTS FOR SMOKE VENTS.

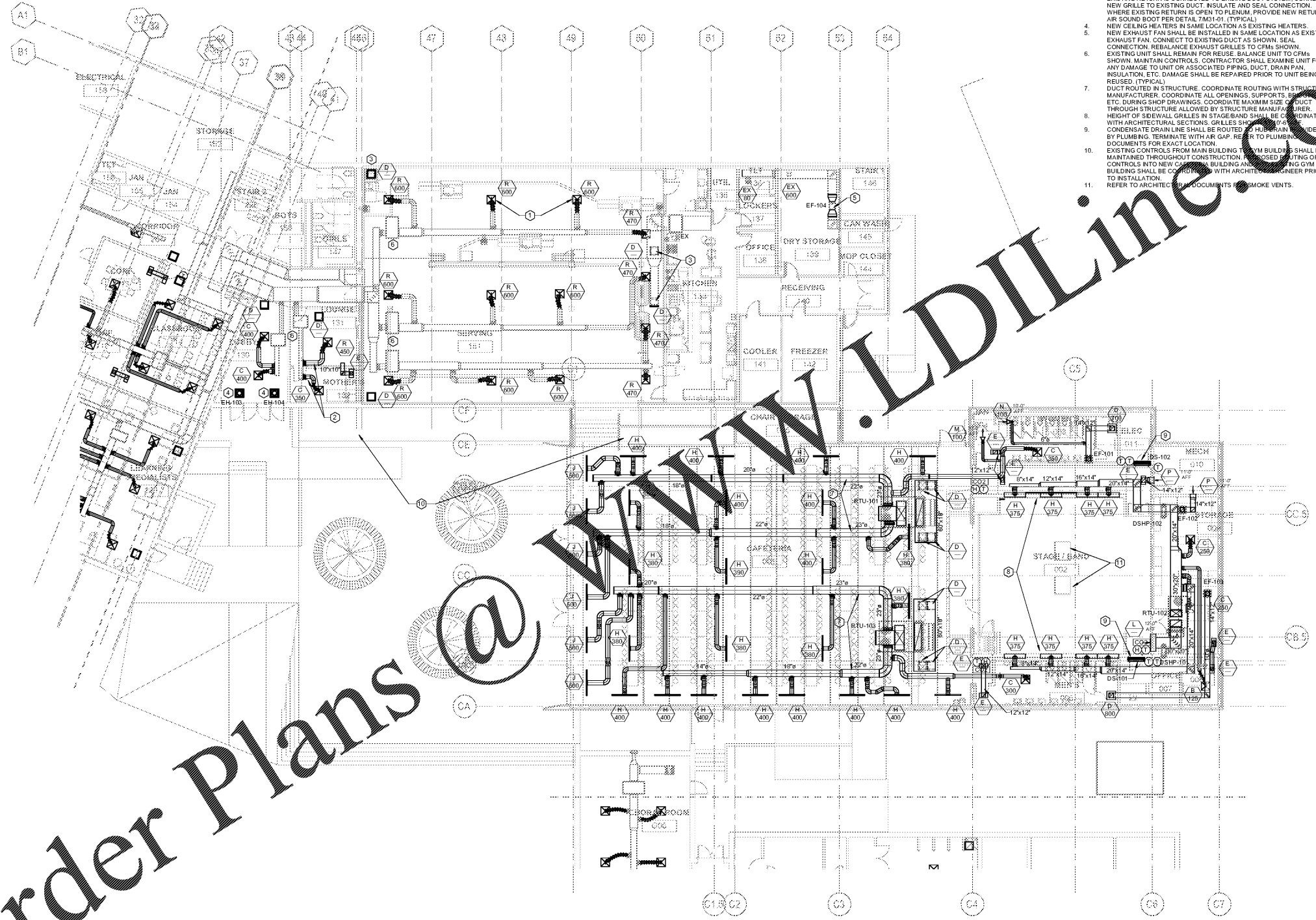

1 FLOOR PLAN - FIRST FLOOR - PART B
3/32" = 1'-0"

Order Plans @ www.willdiline.com