

THIS SHEET PLOTS ON 22" x 34" ANSI D

© Copyright 2016 by Croft & Associates, PC. All rights reserved. This document is property of Croft & Associates, PC. It is to be used only for the specific project referred to or identified herein and is not to be used on other projects, in whole or in part, except by the express written agreement of Croft & Associates, PC.

3/12/2018 6:03:26 PM P:\COMMERCIAL\2016 PROJECT IN-BOX\2016-139 New Restroom at Durr Field\5. Drawing Info.c. Revit\16139 Durr Field Restrooms.rvt

1 2 3 4 5 6 7 8 9 10 11 12 13 14 15 16 17 18 19

N
M
L
K
J
I
H
G
F
E
D
C
B
A



H7
A-901 EXTERIOR PERSPECTIVE - FRONT, RIGHT SIDE

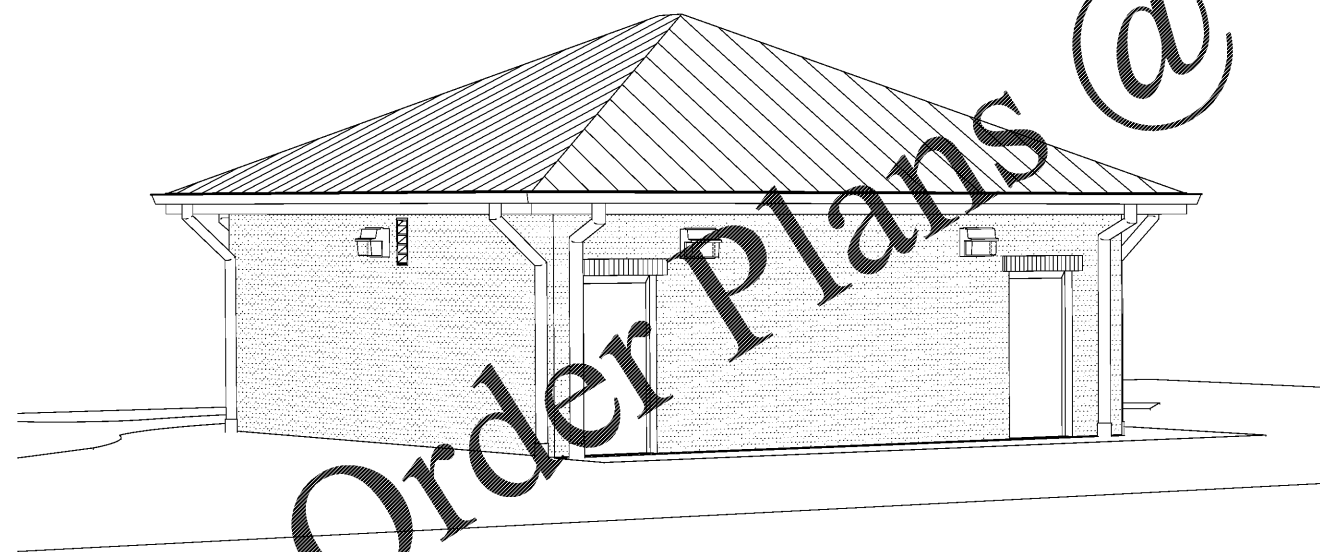

B3
A-901 EXTERIOR PERSPECTIVE - LEFT SIDE, REAR

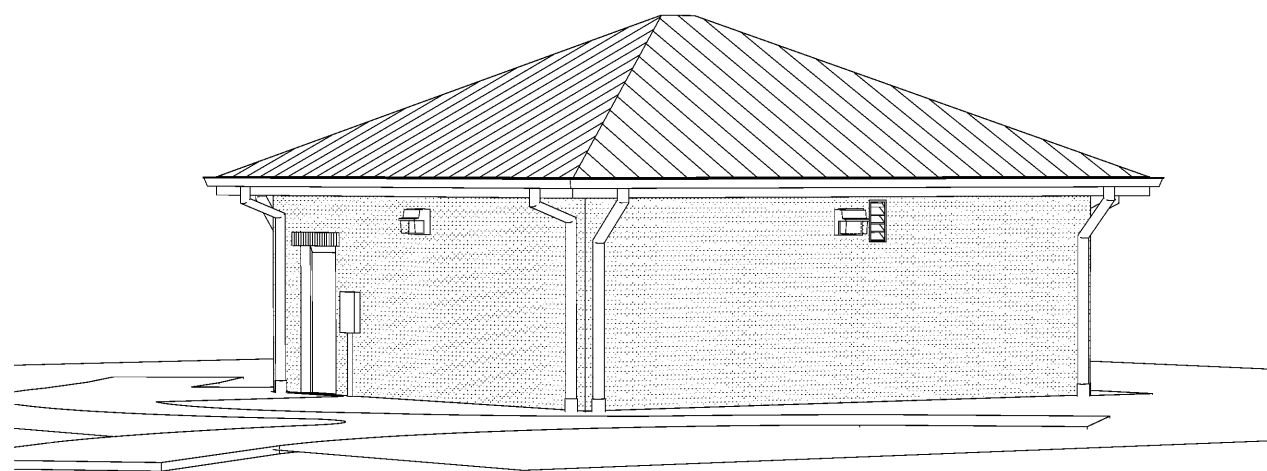

B12
A-901 EXTERIOR PERSPECTIVE - RIGHT SIDE, REAR

Order Plans @ www.LDILine.com

CROFT

ARCHITECTS • ENGINEERS

Croft & Associates
3400 Blue Springs Road, Suite 200
Kennesaw, Georgia 30144
770.529.7714 (p) 770.529.7716 (f)
www.croftandassociates.com



OWNER
CITY OF ACWORTH
4415 SENATOR RUSSELL AVENUE
ACWORTH, GEORGIA 30101



DURR FIELD
4757 - 4805 SCHOOL STREET
ACWORTH, GEORGIA 30101

No.	Date	Description
0	2018-03-12	ISSUED FOR CONSTRUCTION
	2016-07-22	100% Set
B	2016-07-15	IN-HOUSE REVIEW
ISSUANCE		

PROJECT NUMBER
16139
DRAWN: LAP CHECKED: AWI
SHEET TITLE
PERSPECTIVES

SHEET NO.
A-901