

3/12/2018 5:58:03 PM P:\COMMERCIAL\2016 PROJECT IN-BOX\2016-139 New Restroom at Durr Field\5. Drawing Info. Revit\16139 Durr Field Restrooms.rvt
 © Copyright 2016 by Croft & Associates, PC. All rights reserved. This document is property of Croft & Associates, PC. It is to be used only for the specific project referred to or identified herein and is not to be used on other projects, in whole or in part, except by the express written agreement of Croft & Associates, PC.

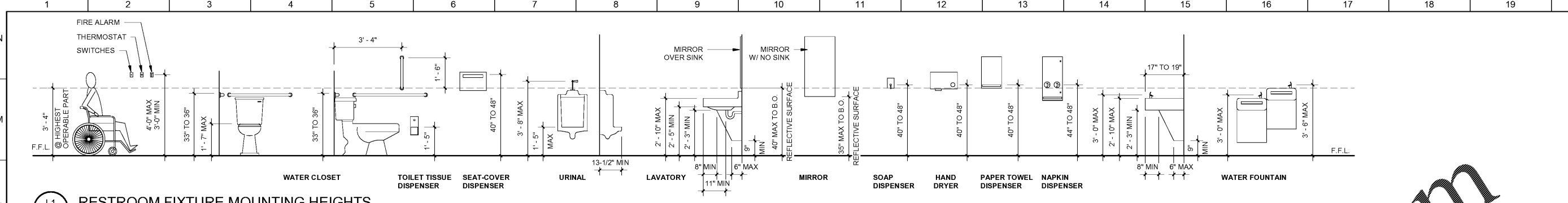

L1 A-003 RESTROOM FIXTURE MOUNTING HEIGHTS
 3/8" = 1'-0"
 0 5 FT

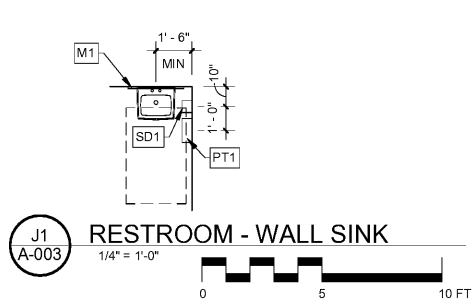

J1 A-003 RESTROOM - WALL SINK
 1/4" = 1'-0"
 0 5 10 FT

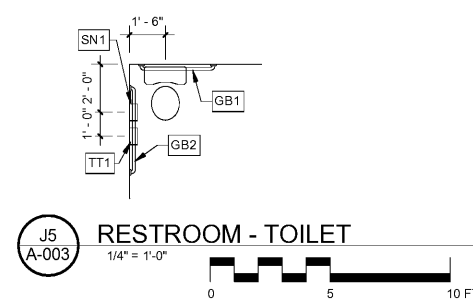

J5 A-003 RESTROOM - TOILET
 1/4" = 1'-0"
 0 5 10 FT

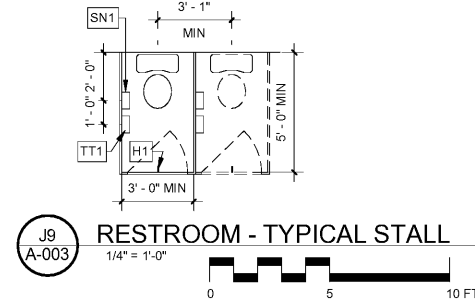

J9 A-003 RESTROOM - TYPICAL STALL
 1/4" = 1'-0"
 0 5 10 FT

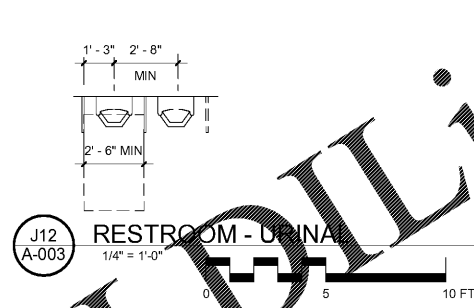

J12 A-003 RESTROOM - URINAL
 1/4" = 1'-0"
 0 5 10 FT

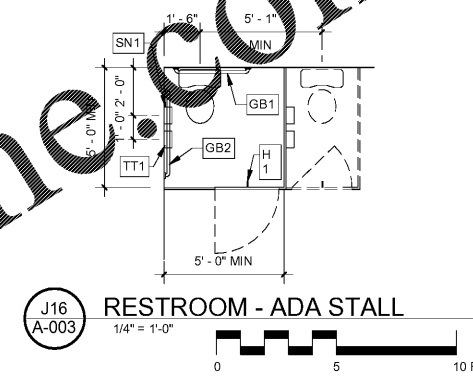

J16 A-003 RESTROOM - ADA STALL
 1/4" = 1'-0"
 0 5 10 FT

RESTROOM ACCESSORIES SCHEDULE			
MARK	DESCRIPTION	MODEL #	REMARKS
BC1	BABY CHANGING STATION	KB110-SSWM	
H1	ROBE HOOK	B-672	
GB1	GRAB BAR (36" LONG)	B-6806	
GB2	GRAB BAR (42" LONG)	B-6806	
M1	MIRROR	B-165 18x36	
PT1	PAPER TOWEL DISPENSER	B-4262	
SD1	SOAP DISPENSER	B-2111	
SN1	SANITARY NAPKIN DISPOSAL	B-270	WOMEN'S ONLY
TT1	TOILET TISSUE DISPENSER	B-2740	
HD1	ELECTRIC HAND DRYER	XL-SB	SEE NOTE 4
MBH1	MOP/BROOM HOLDER	B-239 x 34	

- ALL ACCESSORIES TO BE BOBRICK OR EQUAL.
- ALL ACCESSORIES TO BE STAINLESS STEEL SATIN FINISH.
- SEE DETAILS ON A-003 FOR MOUNTING HEIGHTS.
- ELECTRIC HAND DRYER TO BE XLERATOR HAND DRYER BY EXCEL. SURFACE-MOUNTED, AUTOMATIC, STAINLESS STEEL FINISH.

ACCESSIBILITY NOTES:

- OPERATING CONTROLS OF HAND DRYERS, SOAP DISPENSERS AND MULTI-PURPOSE UNITS TO BE LOCATED 40" AFF MAX. GC TO FIELD. VERIFY ALL SIZES & DIMENSIONS.
- GC PROVIDE BLOCKING FOR ALL WALL MOUNTED FIXTURES AND ACCESSORIES.
- "LAV GUARD" MODEL #102 BY "TRUEBRO" OR EQUAL TO BE USED AS PROTECTION/INSULATION FOR EXPOSED PIPES. LAVATORIES TO BE MOUNTED 34" MAX AFF TO RIM WITH KNEE SPACE OF 30" IN WIDTH AND 27" IN CLEAR HEIGHT.
- A ROBE HOOK 48" ABOVE THE FLOOR SHALL BE MOUNTED ON THE BACK SIDE OF ALL STALL DOORS & DOORS AT SINGLE USE RESTROOMS. TOP OF WC SEAT SHALL BE 17" TO 19" AFF. FLUSH HANDLE TO BE ON EXPOSED SIDE OF WATER CLOSET.
- GRAB BARS TO BE 1-1/2" FROM THE WALL FACE.
- BOTTOM OF MIRROR TO BE 40" MAX ABOVE THE FINISHED FLOOR.

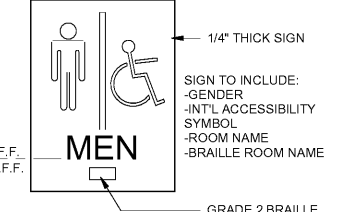

SIGNAGE NOTES:

- CHARACTERS/ SYMBOLS SHALL CONTRAST WITH THEIR BACKGROUND.
- IDENTIFICATION SYMBOLS TO BE MOUNTED ON DOOR 60" ABOVE FLOOR AND SHALL BE DISTINCTLY DIFFERENT FROM THE DOOR IN COLOR AND CONTRAST.
- PROVIDE ROOM IDENTIFICATION SIGN ON WALL TO LATCH SIDE OF DOOR.
- LETTERS AND NUMBERS ON SIGNS SHALL BE RAISED 1/32" MIN, SHALL BE MIN 5/8" HIGH, AND SHALL BE SANS-SERIF UPPERCASE CHARACTERS.
- EACH EXTERIOR DOOR TO RECEIVE A SIGN.

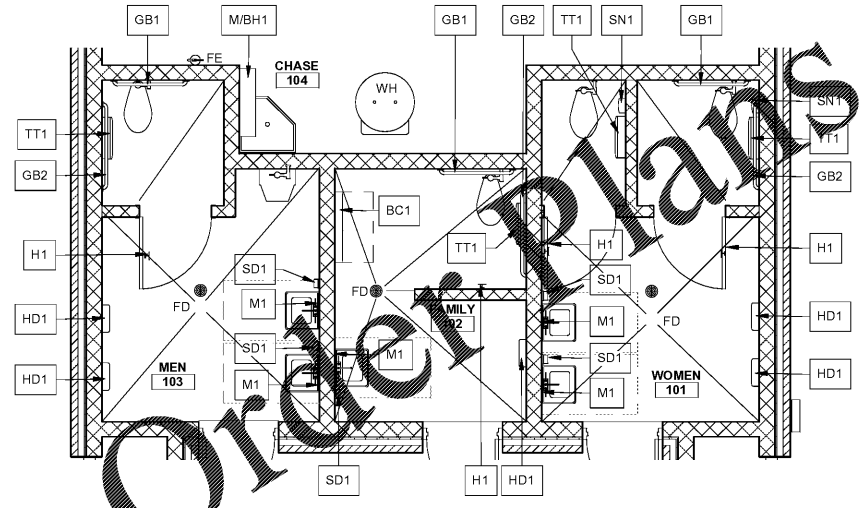

B3 A-003 ENLARGED RESTROOM PLAN
 1/4" = 1'-0"
 0 5 10 FT



Croft & Associates
 3400 Blue Springs Road, Suite 200
 Kennesaw, Georgia 30144
 770.529.7714 (p) 770.529.7716 (f)
 www.croftandassociates.com

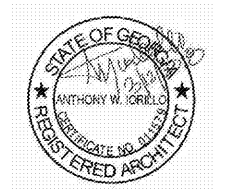

OWNER
 CITY OF ACWORTH
 4415 SENATOR RUSSELL AVENUE
 ACWORTH, GEORGIA 30101



DURR FIELD
 4757 - 4805 SCHOOL STREET
 ACWORTH, GEORGIA 30101

No.	Date	Description
0	2018-03-12	ISSUED FOR CONSTRUCTION
	2016-07-22	100% Set
B	2016-07-15	IN-HOUSE REVIEW
ISSUANCE		

PROJECT NUMBER
16139
 DRAWN: _____ CHECKED: _____
 LAP: _____ AWI
SHEET TITLE
ENLARGED RESTROOM PLAN, STANDARD RESTROOM DETAILS
 SHEET NO.

A-003