

THIS SHEET PLOTS ON 22" x 34" ANSID 0 1/2" 1" 2" 3"

THIS DOCUMENT IS THE PROPERTY OF CROFT & ASSOCIATES, P.C. IT IS TO BE USED ONLY FOR THE SPECIFIC PROJECT REFERRED TO OR IDENTIFIED HEREIN AND IS NOT TO BE USED ON OTHER PROJECTS, IN WHOLE OR IN PART, EXCEPT BY THE EXPRESS WRITTEN AGREEMENT OF CROFT & ASSOCIATES, P.C.

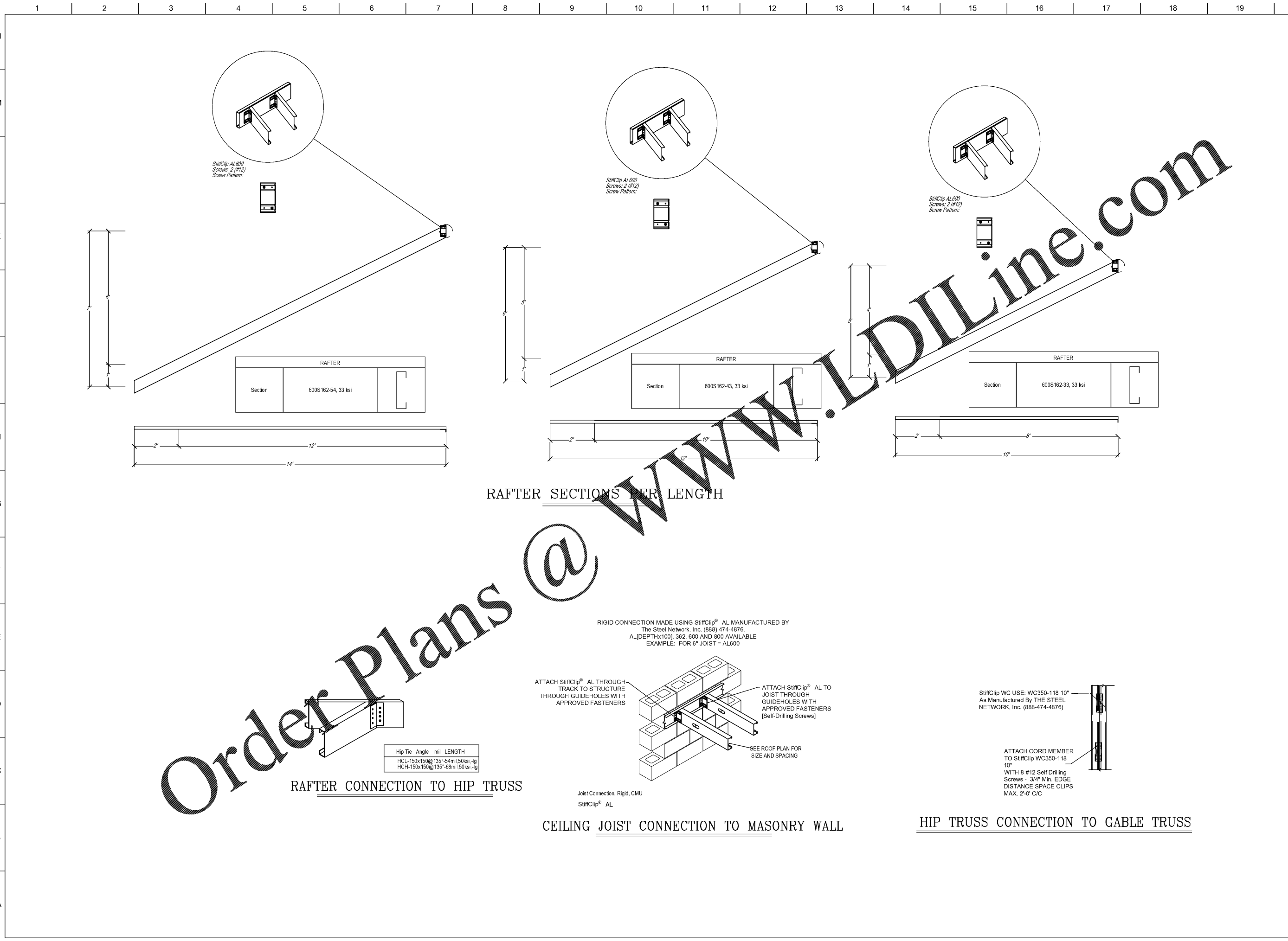

Section RAFTER

Section	600S162-54, 33 ksi	
---------	--------------------	--

Section RAFTER

Section	600S162-43, 33 ksi	
---------	--------------------	--

Section RAFTER

Section	600S162-33, 33 ksi	
---------	--------------------	--

RAFTER SECTIONS PER LENGTH

Order Plans @ www.LDILine.com

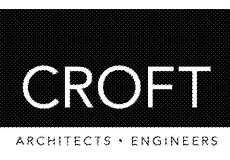
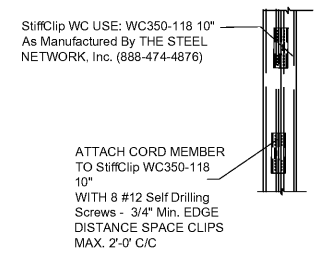
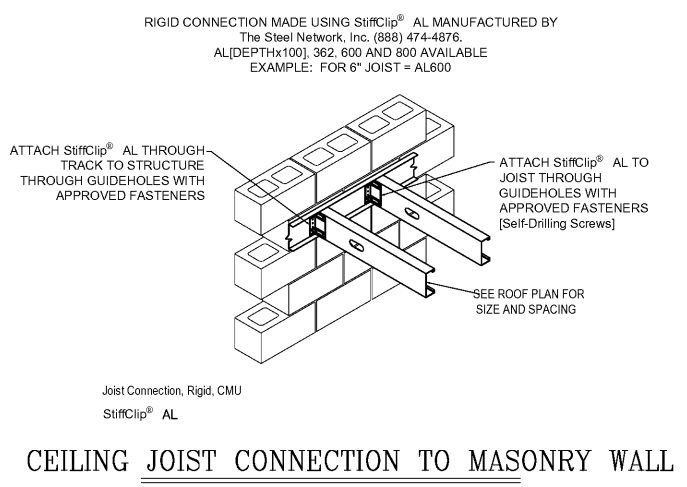
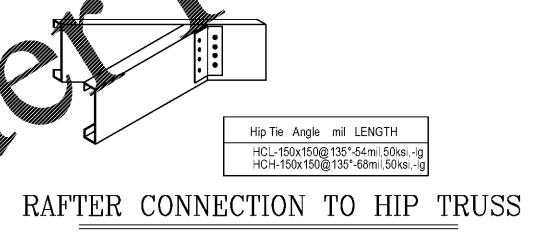

**Croft & Associates**  
3400 Blue Springs Road, Suite 200  
Kennesaw, Georgia 30144  
770.529.7714 (o) 770.529.7716 (f)  
www.croftandassociates.com



OWNER  
**CITY OF ACWORTH**  
4415 SENATOR RUSSELL AVENUE  
ACWORTH, GEORGIA 30101



**DURR FIELD**  
4757 - 4805 SCHOOL STREET  
ACWORTH, GEORGIA 30101

No.	Date	Description
0	2018-03-12	ISSUED FOR CONSTRUCTION
B	3-4-2018	IN-HOUSE REVIEW
ISSUANCE		

PROJECT NUMBER  
**16139**

DRAWN: SD  
CHECKED: AWI

SHEET TITLE  
**ROOF FRAMING SECTIONS**  
SHEET NO.

**S-212**

3/4/2018 5:28:05 PM  
© Copyright 2018 by Croft & Associates, P.C.