

1217 JORDAN LANE
 HUNTSVILLE, AL. 35816
 OFFICE: 256-799-7023
 FAX: 256-837-3443

THIS SET OF DOCUMENTS AND THE DESIGN SHOWN HEREIN ARE THE PROPERTY OF DYKES FOODSERVICE SOLUTIONS, INC. REPRODUCTION VIOLATION OR ANY OTHER UNAUTHORIZED USE OF THESE DOCUMENTS WITHOUT THE WRITTEN CONSENT OF DYKES FOODSERVICE SOLUTIONS WILL BE SUBJECT TO LEGAL ACTION.

PROJECT NAME:
Captain D's
GAFFNEY, S.C.

DRAWN BY: CHAD C.
 CHECKED BY: ERIC W.

REVISION NO. DATE:

AS BUILT DRAWING DATE:

DRAWING APPROVAL
 DRAWING APPROVED
 APPROVED AS NOTED
 RESUBMIT DRAWING

SIGNATURE

PROJECT NO.:
 CDPL-44E-18
 FD-MODIFIED
 DRAWING DATE:

1-14-19

TITLE:
PLUMBING
ROUGH-IN

SHEET NO.:
K-W&G-1

SCALE:
 1/4" = 1'-0"

EQUIPMENT				PLUMBING					
ITEM	BY	QTY	DESCRIPTION	REMARKS	WATER	WASTE	GAS	LOC.	REMARKS
					HOT	COLD	IN	A.S.F.	
5A	NEC	1	HAND SINK w/ SPLASHES	ADVANCE TABCO #P-1-10P	1/2"	1/2"	1/2"	12"	
7	NEC	1	LESS DRINK DISPENSER	BY OWNER	3/8"	1/2"		12"	
7A	NEC	1	LESS DRINK HEAD CARBONATOR	BY OWNER					
8	NEC	1	BASE TEA / COFFEE BREWER	SUNN-O-MATIC #S700.0019 17CP-DY	1/4"			48"	NEW
15	NEC	1	LESS STEAMER	GREEN #B2713 CD 6-E	3/4"	3/4"		42"	
15A	NEC	1	STEAMER	GREEN #L0H-8E					
18	NEC	1	LESS CONVEYOR BROILER	MARSHALL AIR #120 - DUAL			30	3/4"	
30	NEC	1	LESS DISHWASHER	HOBART #LXR-2					
31	NEC	1	WALL 3 COMP SINK / FAUCET	ADVANCE TABCO #FC-3-1824-18P	1/2"	1/2"		12"	
33	NEC	1	LESS 1 COMP SINK / FAUCET	ADVANCE TABCO #FC-1-1824-18P	1/2"	1/2"		12"	
34	NEC	1	SNK ICE MACHINE - CUBER	ICE-O-MATIC #GM0500A	1/2"			80"	
34A	NEC	1	LESS ICE BIN	ICE-O-MATIC #GM0500A	1/2"			3/4"	
54	NEC	1	LESS CARLSLE BEV. SERVER	WATER COOLER #RT1	1/2"			74"	
57	NEC	1	WALL WOP SINK FAUCET	T & LASS #B-0608	1/2"	1/2"		33"	
80	NEC	2	HAND SINK w/ SPLASHES	ADVANCE TABCO #P-1-10P	1/2"	1/2"		20"	1.5" DRAW @ 24"
86	NEC	1	LESS DRINK HEAD DISP.	BY OWNER	1/2"	1/2"		12"	VERIFY
86A	NEC	1	LESS DRINK HEAD CARBONATOR	BY OWNER					VERIFY
91	NEC	1	SNK ICE MACHINE	ICE-O-MATIC #GM0500A	3/8"	3/4"		12"	VERIFY W/ LOCAL
91A	NEC	1	WALL WATER	ECOLAB #B320-2258	3/4"				
92	NEC	1	WALL EXHAUST HOOD # 1 @ 144"	MARSHALL AIR					11P
93	NEC	1	ROOF EXHAUST FAN	MARSHALL AIR					21P
94	NEC	1	EXHAUST MAKE-UP-AIR	MARSHALL AIR			210	1"	ROOF 21P
95	NEC	1	WALL EXHAUST HOOD # 2 @ 52"	MARSHALL AIR					
96	NEC	1	ROOF EXHAUST FAN	MARSHALL AIR					1/21P

LEGEND

KEY	KEY DESCRIPTION
—	HOT & COLD WATER
—	HAND SINK STUB OUT
—	HOT OR COLD WATER
—	FUNNEL FLOOR DRAIN
—	DIRECT DRAIN
+	GAS SUPPLY
○	FLOOR SINK
○	DUPLEX RECEPTACLE
○	SIMPLEX RECEPTACLE
○	JUNCTION BOX
○	FLOOR BOX
○	CEILING BOX
○	CONDUIT STUBUP
○	SPECIAL RECEPTICAL
○	DISCONNECT BOX
x2	2 ELEC. OUTLETS - ONE ABOVE THE OTHER

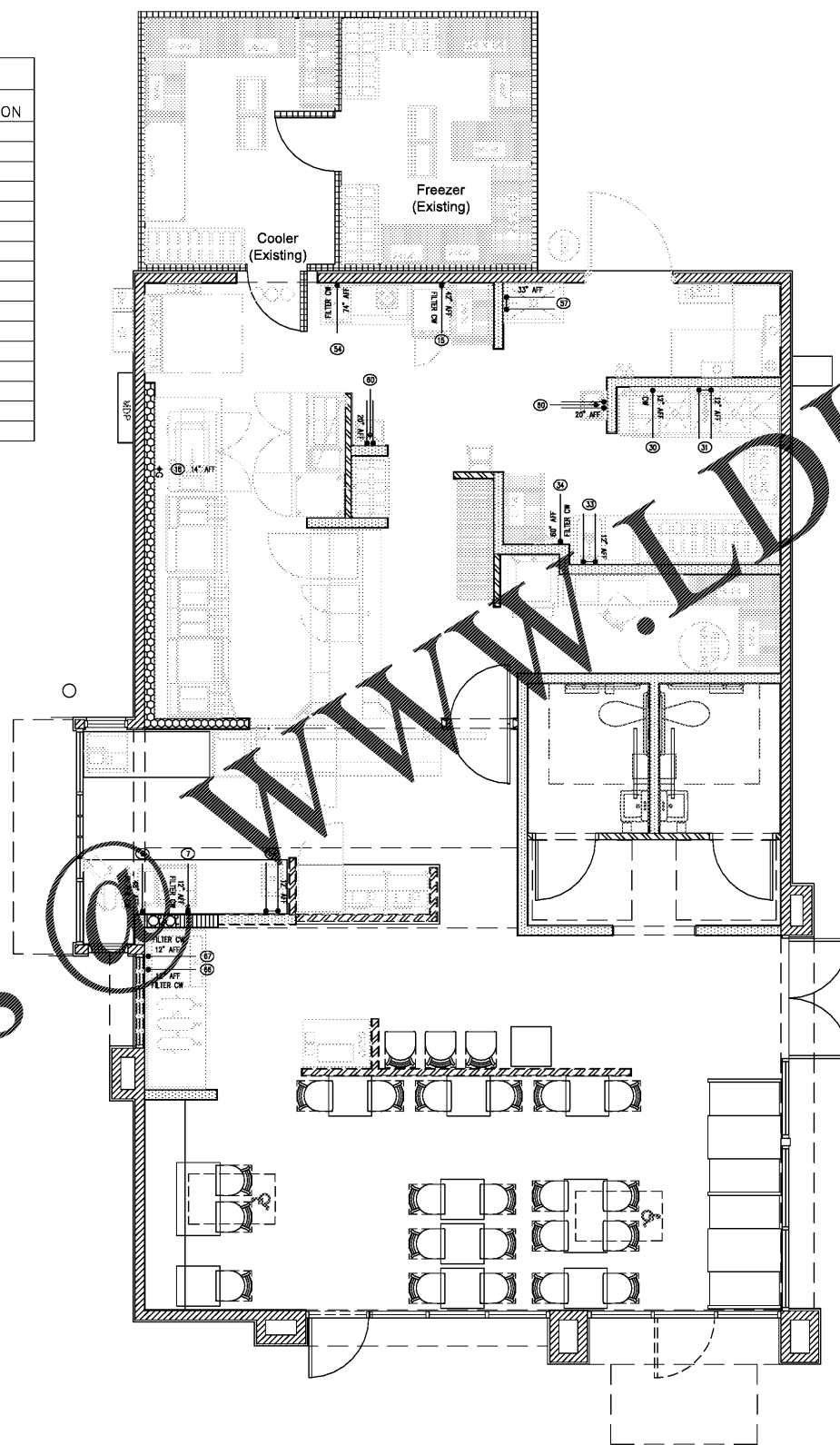
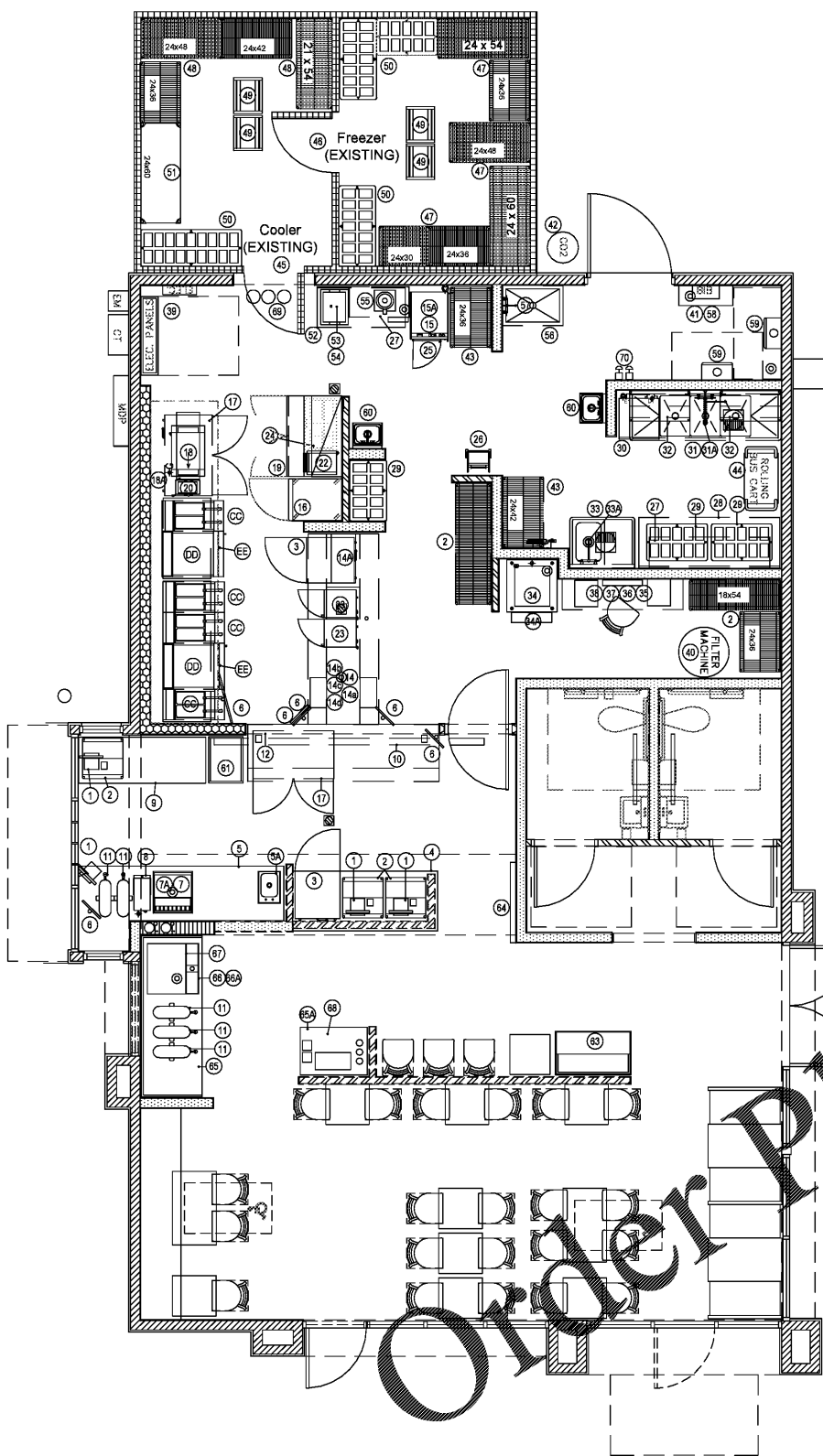

NOTES: PLUMBING
 1.) PLUMBER TO RUN ALL REQUIRED EQUIPMENT DRAIN LINES TO FLOOR SINKS AND/OR FLOOR DRAINS AS NEEDED.
 2.) ALL PLUMBING ROUGH-IN TO BE IN STRICT ACCORDANCE WITH ALL STATE AND LOCAL CODES.
 3.) ALL DIMENSIONS SHOWN ARE FROM FINISHED WALLS, FLOORS AND/OR CEILING TO CENTERLINE OF ROUGH-IN.
 4.) CONNECTION POINTS SHOWN ARE FOR EQUIPMENT PROVIDED BY DYKES RESTAURANT SUPPLY ONLY AND AS BUILT DRAWING REFERENCES.

GENERAL NOTES
 THIS DRAWING IS FOR REFERENCE USE ONLY, NOT FOR CONSTRUCTION.

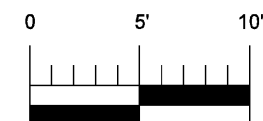

Order Plans

WWW.DYKES.COM