

1217 JORDAN LANE  
 HUNTSVILLE, AL. 35816  
 OFFICE: 256-799-7023  
 FAX: 256-837-3443

THIS SET OF DOCUMENTS AND THE DESIGN SHOWN HEREIN ARE THE PROPERTY OF DYKES FOODSERVICE SOLUTIONS, INC. REPRODUCTION VIOLATION OR ANY OTHER UNAUTHORIZED USE OF THESE DOCUMENTS WITHOUT THE WRITTEN CONSENT OF DYKES FOODSERVICE SOLUTIONS WILL BE SUBJECT TO LEGAL ACTION.

PROJECT NAME:  
**Captain D's  
 GAFFNEY, S.C.**

DRAWN BY: CHAD C.  
 CHECKED BY: ERIC W.

REVISION NO. DATE:

AS BUILT DRAWING DATE:

DRAWING APPROVAL

DRAWING APPROVED  
 APPROVED AS NOTED  
 RESUBMIT DRAWING

SIGNATURE

PROJECT NO.:  
**CDPL-44E-18  
 FD-MODIFIED**  
 DRAWING DATE:

1-14-19

TITLE:  
**ELECTRICAL  
 ROUGH-IN**

SHEET NO.:

**K-E-1**

SCALE:

1/4" = 1'-0"

EQUIPMENT				ELECTRICAL						
ITEM	BY	QTY	DESCRIPTION	REMARKS	VOLT	PHASE	LOAD	DOWN	LOC.	REMARKS
							AMP	KW	HP	
3	NEC	2	CASED U.L.C. REFRIGERATOR	TURBO AIR #MAR-28L-46	115	1	2.3			PAC 30" NEMA 5-15R
7	NEC	1	LESS DRINK DISPENSER	BY OWNER	120	1				PAC 30" NEMA 5-15R
7A	NEC	1	LESS DRINK HEAD CARBONATOR	BY OWNER	120	1				PAC 30" NEMA 5-15R
8	NEC	1	BASE TEA / COFFEE BREWER	SUNN-O-MATIC #S0700101103-DV	120	1	14			PAC 30" NEMA 5-15R 15 AMP BREAKER
12	NEC	1	BASE HEAT LAMP - PASS THRU	MARSHALL AIR #HSE-330	120	1	6.7			PAC 30" NEMA 5-20R 20 AMP BREAKER
14A	NEC	1	LESS HOLDING BIN HEATED	MARSHALL AIR #HSE-330	120	1	12			PAC 30" NEMA 5-20R 20 AMP BREAKER
14c	NEC	1	TBL. CAPT. TABLE	THERMOWELD WARMER #T77A	208	1	11.5			PAC 30" NEMA 5-20R 20 AMP BREAKER
14d	NEC	2	TBL. CAPT. TABLE	DROP-IN #CZK-3	208	1	5.1			PAC 30" NEMA 5-15R 15 AMP BREAKER
14e	NEC	1	TBL. CAPT. TABLE	WELLS #WD-12710	208	1	6.0			PAC 30" NEMA 5-15R 15 AMP BREAKER
14f	NEC	2	TBL. CAPT. TABLE	ANTONIS #NO-20-5400100	208	1	4.5			PAC 30" NEMA 5-15R 15 AMP BREAKER
15	NEC	1	LESS STEAMER	GROEN #H61713 CD 6-E	120	1	4.5			PAC 30" NEMA L15-30P 30 AMP BREAKER
15A	NEC	1	LESS STEAMER	GROEN #H61713 CD 6-E	120	1	15			PAC 50" NEMA 5-15R
16	NEC	1	CASED REACH-IN REF./FREEZER	TURBO AIR #MRE18-2-N	115	1	4.8			PAC 40" NEMA 5-15P
17	NEC	2	CASED DR. U/C REFR.	TURBO AIR #MAR-46-N CAPT. TABLE	115	1	2.5			PAC 24" NEMA 5-15R 15 AMP BREAKER
18	NEC	1	CONVEYOR BROTHER	MARSHALL AIR #MRE-12-N	120	1	5.0			PAC 18" NEMA 5-15R (USE SHUNT TRIP BRKR)
19	NEC	1	CASED SAWD. TOP WARMER	MARSHALL AIR #MRE-12-N	115	1	3.0			PAC 18" NEMA 5-15R
20	NEC	1	LESS CONVEYOR BROTHER	MARSHALL AIR #MRE-12-N	115	1	3.3			PAC 18" NEMA 5-15R (USE SHUNT TRIP BRKR)
21	NEC	1	LESS TOASTER	ADP #STAT #A1-EXPRESS	120	1	14.0			PAC 40" NEMA 5-15P
22	NEC	2	LESS MICROWAVE	TURBO AIR #MRE-1800D	208	1	15.0			PAC 72" NEMA 6-20P
23	NEC	1	CASED HEAT HOLDING CABINET	MARSHALL AIR #HSL-1463CD	120	1	13.0			PAC 18" NEMA 5-15R
24	NEC	1	LESS DEWASHER	HOBART #LNER-2	120/208-240	1	30.5			JBOX 24" 3 WIRE 40 AMP BREAKER
24	NEC	1	BN ICE MAKER - CUBER	ICE-O-MATIC # GEMOSIDA	115	1	21.0			JBOX 60" 30 AMP BREAKER
40	NEC	1	DISPENSE FILTER MACHINE	MES #FD-G100SX	115	1	10.0			PAC 40" NEMA 5-15R
45	NEC	1	TBL. BLENDER	BY OWNER	120	1				PAC 40" VERIFY ELECTRICAL
48	NEC	1	LESS DRINK HEAD w/ ICE DISP.	BY OWNER	120	1				PAC 24" VERIFY
49	NEC	1	LESS DRINK HEAD CARBONATOR	BY OWNER	120	1				PAC 24" VERIFY
67	NEC	1	BN ICE MAKER	ICE-O-MATIC # GEMOSIDA	115	1	21.0			JBOX 54" 30 AMP BREAKER
69	NEC	1	WALL ANSUL SYSTEM	MARSHALL AIR	120	1				JBOX CEIL.
AA	NEC	1	WALL EXHAUST HOOD # 1 @ 14"	MARSHALL AIR	120	1	3			CEIL. FAN PANEL CONTROL CIRCUIT
1	NEC	1	ROOF EXHAUST FAN	MARSHALL AIR	120	1	16			ROOF EXHAUST FAN
1	NEC	1	ROOF EXHAUST MAKE-UP AIR	MARSHALL AIR	208	3	9	9	9	ROOF HEATED MAKE-UP AIR SYSTEM
BB	NEC	1	WALL EXHAUST HOOD # 2 @ 52"	MARSHALL AIR						CEIL.
1	NEC	1	ROOF EXHAUST FAN	MARSHALL AIR	120	1	5.5			ROOF EXHAUST FAN
CC	NEC	4	BASE ELECTRIC FRYER - SMALL	VULCAN # 1C2F40-1C2F70	208	3	47	17		JBOX 18" 50 AMP BREAKER(USE SHUNT TRIP)
DD	NEC	2	BASE ELECTRIC FRYER - LARGE	VULCAN # 1C2F75-1C2F70	208	3	67	24		JBOX 18" 70 AMP BREAKER(USE SHUNT TRIP)
EE	NEC	2	CASED REFRIG. BASE 72"	TRALSSEN # FE27ZL1	115	1	11.2			PAC 18" NEMA 5-15P (USE SHUNT TRIP BRKR)

NOTES: ELECTRIC  
 1.) ELECTRICIAN TO RUN ALL REQUIRED EQUIPMENT CONNECTIONS TO JUNCTION BOXES AND/OR OUTLETS AS NEEDED.  
 2.) ALL ELECTRICAL ROUGH-IN TO BE IN STRICT ACCORDANCE WITH ALL STATE AND LOCAL CODES.  
 3.) ALL DIMENSIONS SHOWN ARE FROM FINISHED WALLS, FLOORS AND/OR CEILING TO CENTERLINE OF ROUGH-IN.  
 4.) CONNECTION POINTS SHOWN ARE FOR EQUIPMENT PROVIDED BY DYKES RESTAURANT SUPPLY AND AS BUILT DRAWING REFERENCES.

GENERAL NOTES  
 THIS DRAWING IS FOR REFERENCE USE ONLY. NOT FOR CONSTRUCTION.

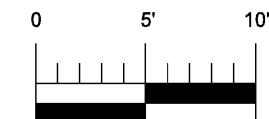

LEGEND

KEY	KEY DESCRIPTION
→	HOT & COLD WATER
→	HAND SINK STUB OUT
→	HOT OR COLD WATER
→	FUNNEL FLOOR DRAIN
→	DIRECT DRAIN
→	GAS SUPPLY
→	FLOOR SINK
→	DUPLEX RECEPTACLE
→	SIMPLEX RECEPTACLE
→	JUNCTION BOX
→	FLOOR BOX
→	CEILING BOX
→	CONDUIT STUBUP
→	SPECIAL RECEPTICAL
→	DISCONNECT BOX
X2	2 ELEC. OUTLETS - ONE ABOVE THE OTHER

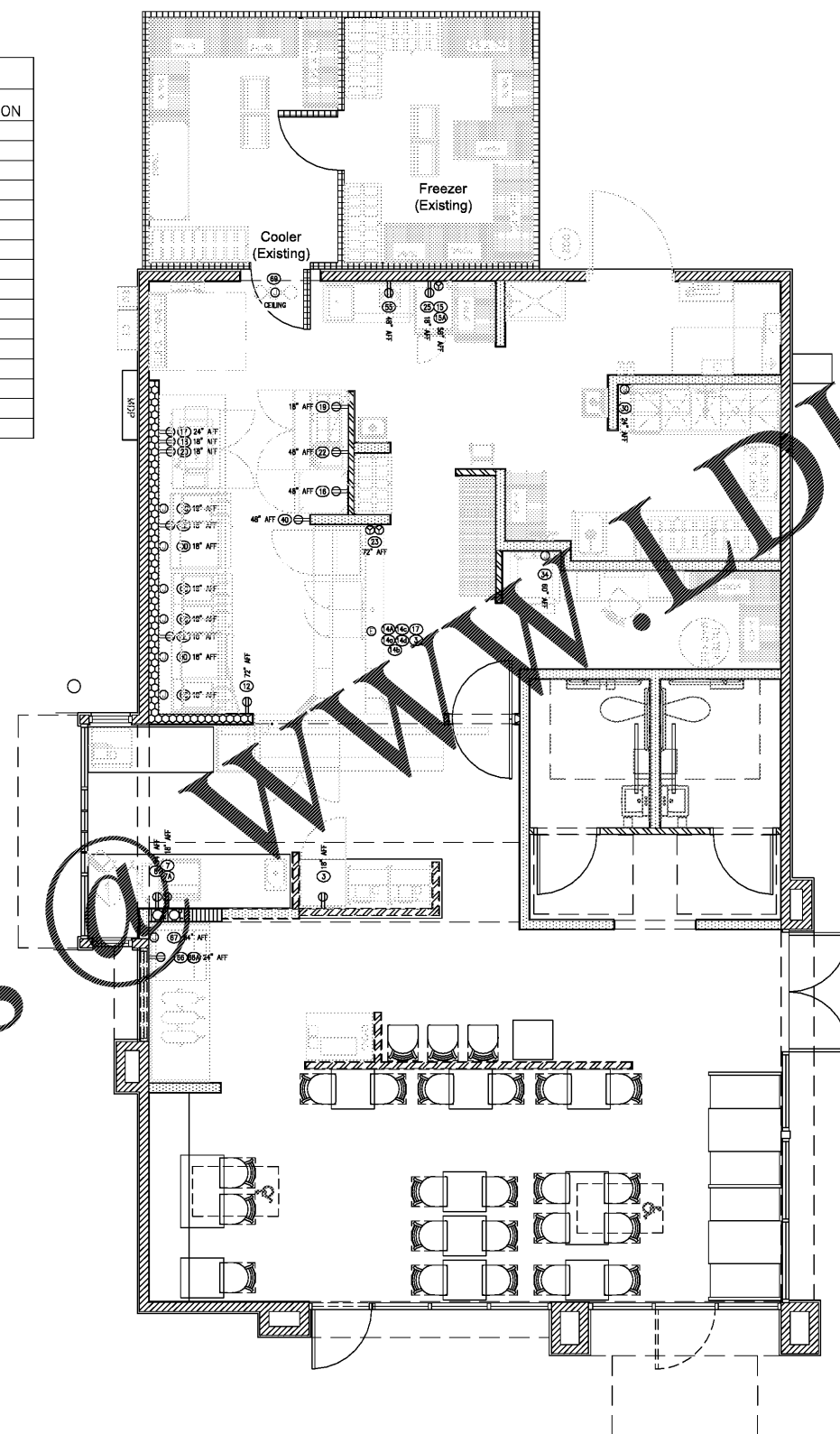
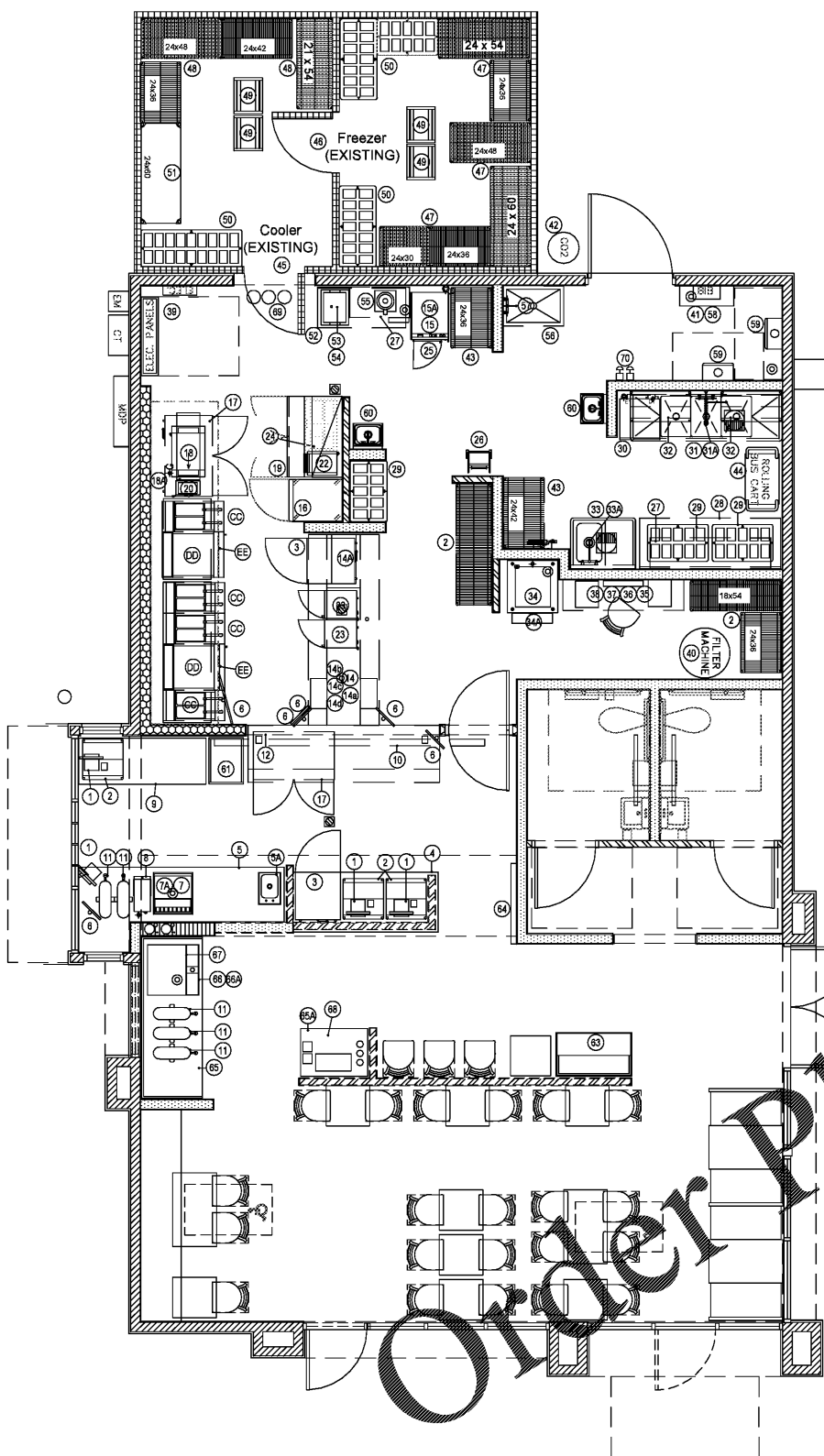

Order Plans

WWW.DYKES.COM