

7 COMMERCIAL DRYER VENTING DETAIL
M.302 NOT TO SCALE

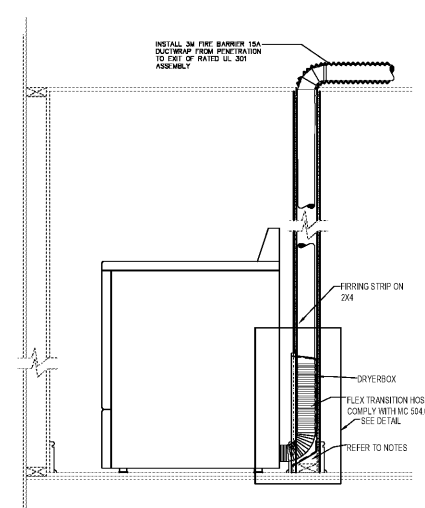

8 DRYER VENT DETAIL
M.301 NOT TO SCALE

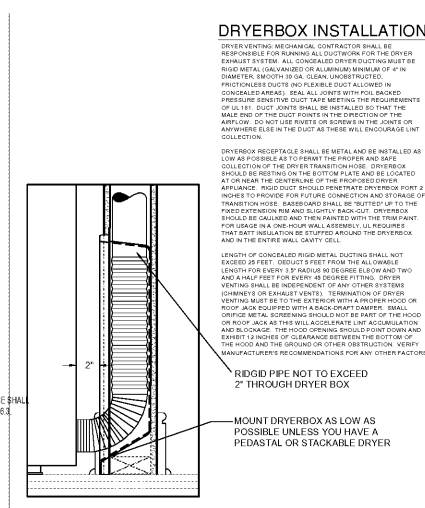

9 PIPE PORTAL
M.301 NOT TO SCALE

DRYERBOX INSTALLATION

DRYER VENTING MECHANICAL CONTRACTOR SHALL BE RESPONSIBLE FOR RUNNING ALL DUCTWORK FOR THE DRYER EXHAUST SYSTEM. ALL CONDENSED DRYER DUCTING MUST BE RIGID METAL UNLESS OTHERWISE ALLOWED. MINIMUM OF 4\"/>

DRYERBOX RECEPTACLE SHALL BE METAL AND BE INSTALLED AS LOW AS POSSIBLE TO PERMIT THE PROPER AND SAFE COLLECTION OF THE DRYER TRANSITION HOSE. DRYERBOX SHOULD BE MOUNTED ON THE BOTTOM PLATE AND BE LOCATED AT OR NEAR THE CENTERLINE OF THE PROPOSED DRYER APPLIANCE. RIDGE DUCT SHOULD PENETRATE DRYERBOX PORT 2 INCHES TO PROVIDE FOR FUTURE CONNECTION AND STORAGE OF TRANSITION HOSE. BASEBOARD SHALL BE CUT TO FIT TO THE FLOOR/CEILING AND BE SECURELY BACK-CUT. DRYERBOX SHOULD BE CALLED AND THEN PAINTED WITH THE TRIM PAINT. FOR BASEBOARD AND HOOP SHALL BE SEVERELY UL INSULATION THAT BATT INSULATION BE STUFFED AROUND THE DRYERBOX AND IN THE CENTER WALL CAVITY CELL.

LENGTH OF CONDENSED RIGID METAL DUCTING SHALL NOT EXCEED 25 FEET. PRODUCTS FEET FROM THE ALLOWABLE LENGTH FOR EACH 1\"/>

RIDGE PIPE NOT TO EXCEED 2\"/>

MOUNT DRYERBOX AS LOW AS POSSIBLE UNLESS YOU HAVE A PEDestal OR STACKABLE DRYER

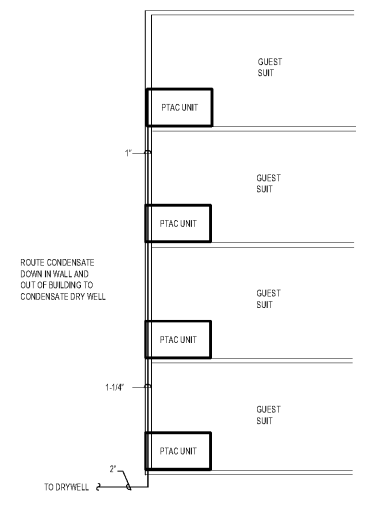

1 PTAC CONDENSATE RISER
M.301 NOT TO SCALE

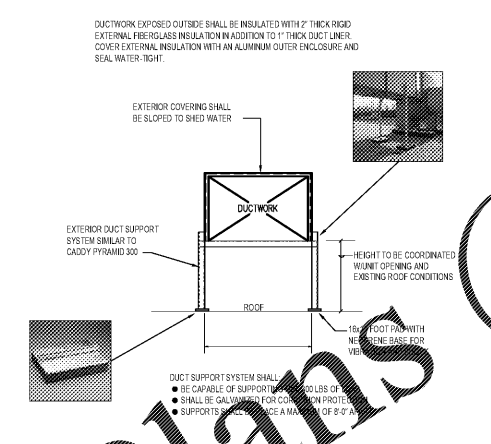

2 EXTERIOR DUCTWORK ON ROOF
M.301 NOT TO SCALE

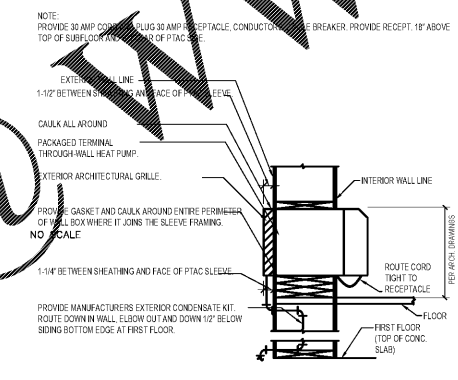

3 PTAC DETAIL
M.301 NOT TO SCALE

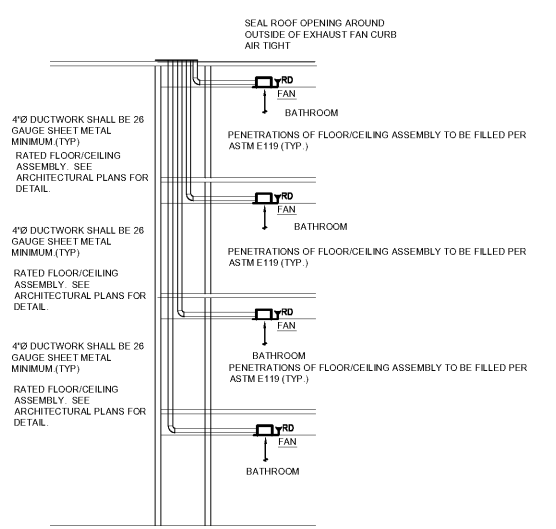

4 GUEST ROOM TOILET RISER DETAIL
M.301 NOT TO SCALE

Order Plans @ www.LDILine.com