



**PHILLIPS**  
architects + engineers

770.394.1616

CONSULTANT



SEAL



ISSUE & REVISION RECORD

#	DATE	DESCRIPTION
1	05/30/2019	PERMIT SUBMITTAL

TENANT

PROJECT

**THE PROMENADE**

D'BERVILLE, MS.

CLIENT

**CBL**  
CBL PROPERTIES

300 Oliver Springs Road, Suite 200, Dunwoody, GA 30328  
404.252.0100 / 404.252.0101 / 404.252.0102

PHILLIPS JOB NUMBER 1925401

ISSUE DATE 05/30/2019

DRAWN BY / CHECKED BY MTC / SWL

DRAWING TITLE

**DEMO PLAN - ELECTRICAL**

SHEET NUMBER

**DE-1.1**

THE PALISADES  
5901 PEACHTREE DUNWOODY RD  
BUILDING A SUITE 450  
ATLANTA, GEORGIA 30328

**KEYED NOTES**

- EXISTING ELECTRICAL SERVICE TO BE MODIFIED. SEE 2/DE-1.1 FOR MORE DETAILS.
- EXISTING TELEPHONE SERVICE TO BE RELOCATED. SEE 1/E-1.1 FOR NEW LOCATION.
- EXISTING LIGHT TO REMAIN. CLEAN AND REPAIR AS NEEDED.
- EXISTING LIGHT TO BE RELOCATED. SEE 1/E-1.1 FOR NEW LOCATION. CLEAN AND REPAIR AS NEEDED.
- EXISTING LIGHT TO BE REMOVED. REPAIR EXTERIOR TO LIKE NEW CONDITIONS.

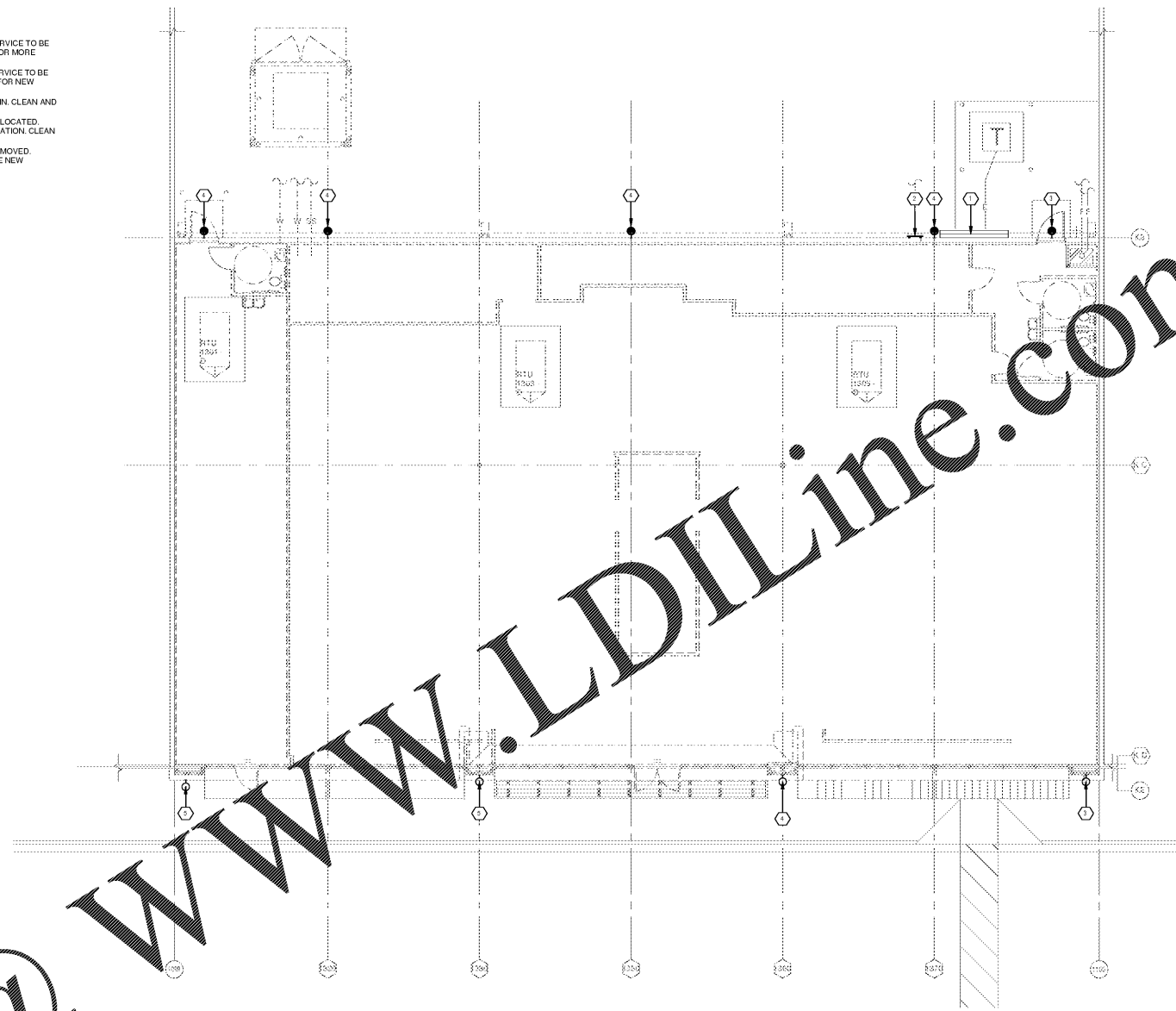

**1 DEMO PLAN - ELECTRICAL**  
DE-1.1 1/8" = 1'-0"

NOTES: ALL EXISTING EQUIPMENT SHOWN IN SOLID LINES AND ALL EQUIPMENT TO BE RELOCATED SHOWN IN DASHED LINES. ALL DEVICES AND EQUIPMENT ON EXTERIOR OF BUILDING SHALL BE IN NEMA 3R ENCLOSURES, WHEREVER POSSIBLE. CONDUITS ENTERING OR EXITING GEAR SHALL BE INSTALLED BELOW THE GEAR, RATHER THAN TO THE SIDE OR ABOVE. METERS SHALL BE INSTALLED ABOVE DISCONNECTS WHEREVER POSSIBLE.

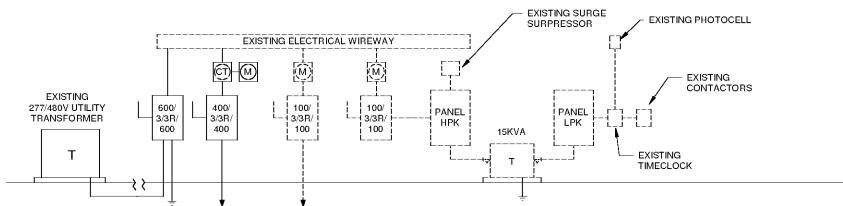

**2 DETAIL - EXISTING ELECTRICAL RISER DIAGRAM**  
DE-1.1 NOT TO SCALE

Order Plans @ [www.LDILine.com](http://www.LDILine.com)

ISSUED FOR CONSTRUCTION