

PHILLIPS
architects + engineers

770.394.1616

CONSULTANT _____

SEAL _____

ISSUE & REVISION RECORD _____

#	DATE	DESCRIPTION
	05/30/2019	PERMIT SUBMITTAL

This document is the property of Phillips Architects, PC and is intended for the use of the client and its authorized representatives only. It is not to be distributed, copied, or otherwise used without the prior written consent of Phillips Architects, PC.

TENANT _____

PROJECT _____

THE PROMENADE

D'IBERVILLE, MS.

CLIENT _____

CBL
CBL PROPERTIES
156 Conroy Ave. #1000 Dunwoody, GA 30328-4000
770.433.8800 • www.cblproperties.com

PHILLIPS JOB NUMBER _____ 1925401

ISSUE DATE _____ 05/30/2019

DRAWN BY/CHECKED BY _____ MT/GC

DRAWING TITLE _____

DEMOLITION ELEVATIONS

SHEET NUMBER _____

D-4.1

THE PALISADES
5901 PEACHTREE DUNWOODY RD.
BUILDING A, SUITE 450
ATLANTA, GEORGIA 30323

Order Plans @ www.LDILine.com

- DEMOLITION ELEVATION KEYED NOTES**
- EXISTING DOOR TO REMAIN - G.C. TO PROTECT
 - EXISTING CONCRETE TILT WALL TO REMAIN - G.C. TO PROTECT
 - G.C. TO DETERMINE IF EXISTING PLASTER AND FINISHES CAN BE SALVAGED. OTHERWISE, PROVIDE NEW PLASTER W/ NEW FINISHES. EIFS FINISH AT CORNICE TO BE REMOVED AND RECLAD.
 - EXISTING CANOPY/AWNING ABOVE TO BE REMOVED.
 - EXISTING TILT WALL TO BE REMOVED.
 - EXISTING STOREFRONT TO BE REMOVED.
 - EXISTING LIGHT FIXTURE TO BE RELOCATED - SEE ELEC DWGS. G.C. TO REVIEW CONDITION OF EXISTING LIGHT FIXTURES AND SALVAGE 2 FIXTURES IN THE BEST CONDITION TO BE RELOCATED. REMAINING FIXTURES TO BE REMOVED.
 - PARAPET BEYOND TO BE REMOVED.
 - EXISTING FACADE INCLUDING FINISHES, SIGNAGE, CORNICE TO BE REMOVED.
 - EXISTING ELECTRICAL EQUIPMENT TO REMAIN - G.C. TO PROTECT. SEE ELEC DWGS.
 - EXISTING DOWNSPOUT TO BE REMOVED.
 - EXISTING DOOR TO BE REMOVED.
 - EXISTING RTU BEYOND TO BE REMOVED.
 - EXISTING ELECTRICAL TRUNKING AND/OR METERS LOCATED ON TILT PANELS BEING REMOVED TO BE RELOCATED. G.C. TO VERIFY LOCATION OF EQUIPMENT ON EXTERIOR TILT PANEL AND RELOCATE AS APPLICABLE. SEE ELEC DWGS.
 - EXISTING REAR DOOR TO BE REMOVED.

WALL LEGEND

	EXISTING TO REMAIN (G.C. TO PROTECT)
	TO BE DEMOLISHED. REFER TO DEMOLITION GENERAL NOTES

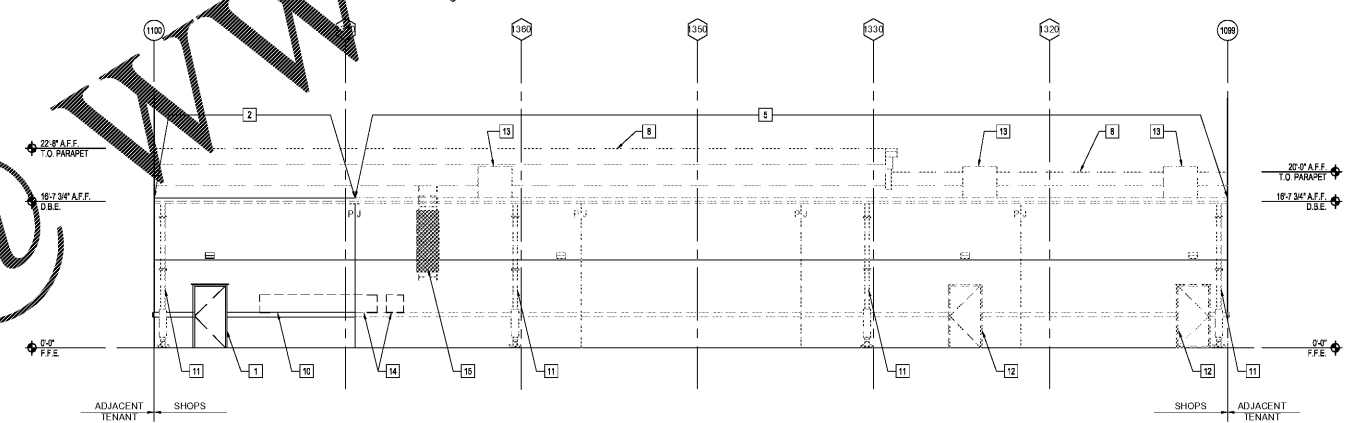

2 DEMO WEST ELEVATION (REAR)
SCALE: 1/8"=1'-0"

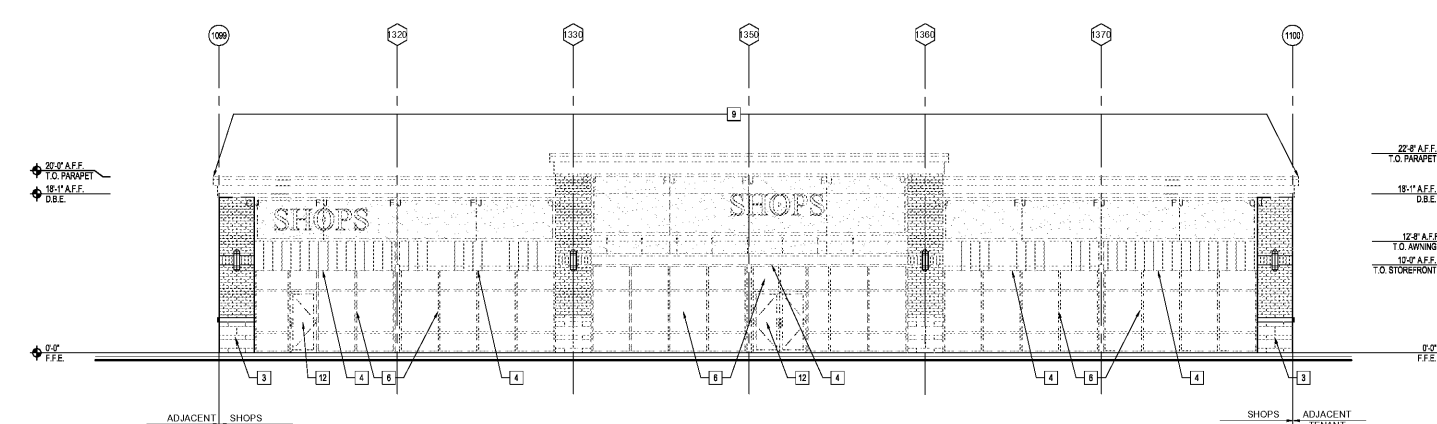

1 DEMO EAST ELEVATION (FRONT)
SCALE: 1/8"=1'-0"