

SHOPS K-1 & K-7 FIVE BELOW & CARTER'S LANDLORD SCOPE

3944 PROMENADE PKWY
D'IBERVILLE, MS 39540

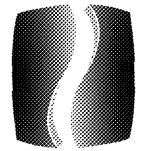

PHILLIPS
architects + engineers

770.394.1616

CONSULTANT

SEAL

ISSUE & REVISION RECORD

DATE DESCRIPTION
05/30/19 PERMIT SUBMITTAL

TENANT

PROJECT

**THE
PROMENADE**

D'IBERVILLE, MS.

CLIENT

CBL
CBL PROPERTIES
156 Lumbago Drive, D'Iberville, MS 39540
561.491.0001 • 601.291.3307 • info@cblproperties.com

PHILLIPS JOB NUMBER 1521401

ISSUE DATE 05/30/19

DRAWN BY/CHECKED BY MT/GC

DRAWING TITLE

COVER SHEET

SHEET NUMBER

CS-1.0

TEAM MEMBERS

OWNER: CBL PROPERTIES
CBL CENTER, SUITE 500
2030 HAMILTON PLACE
BOULEVARD
CHATANOOGA, TN 37421-6000
E: KEN.WITTLER@CBLPROPERTIES.COM

KEN WITTLER
ROBERT MACLELLAN
TEL: (423) 490-8385
TEL: (423) 490-8274

CIVIL: HAINES GIPSON & ASSOCIATES, INC.
1550 NORTH BROWN RD, SUITE 100
LAWRENCEVILLE, GA 30043
E: BMCCANN@HAINESGIPSON.COM

ROBERT A. MCCANN
TEL: (770) 491-7550, EXT. 228
E: BMCCANN@HAINESGIPSON.COM

ARCHITECT: PHILLIPS PARTNERSHIP
5901 PEACHTREE DUNWOODY RD.
BUILDING A, SUITE 450
ATLANTA, GA 30328
E: GCRAIN@PHILLIPSPART.COM

JERRY CRAIN
TEL: (770) 670-7428
FAX: (770) 394-1314

STRUCTURAL: DEL VALLE & MCNEIL
6065 ROSWELL RD, SUITE 970
ATLANTA, GA 30328
E: TDELVALLE@DVMSTRUCTURAL.COM
MCMCNEIL@DVMSTRUCTURAL.COM

TITO DEL-VALLE
MATT MCNEIL
TEL: (770) 369-0058

MEP: SAVANT ENGINEERING, LLC
5064 ROSWELL ROAD
STE D-301
SANDY SPRINGS, GA. 30342
E: SLINDELOW@SAVANTENG.COM

SCOTT LINDELOW
TEL: (678) 319-7400
FAX: (678) 319-7499

GENERAL CONTRACTOR: TBD

BUILDING DEPARTMENT: CITY OF D'IBERVILLE BUILDING DEPARTMENT
10383 AUTOMALL PKWY
D'IBERVILLE, MS 39540
TEL: (228) 392-7966
EXT. 6001

FIRE DEPARTMENT: D'IBERVILLE FIRE DEPARTMENT
11288 LAMEY BRIDGE ROAD
D'IBERVILLE, MS 39540
TEL: (228) 392-3525
DANNY MILLER - DEPUTY CHIEF
E: DMILLER@DIBERVILLE.MS.US
CHARLENE ROWELL - FIRE INSPECTOR
E: CROWELL@DIBERVILLE.MS.US

VICINITY MAP

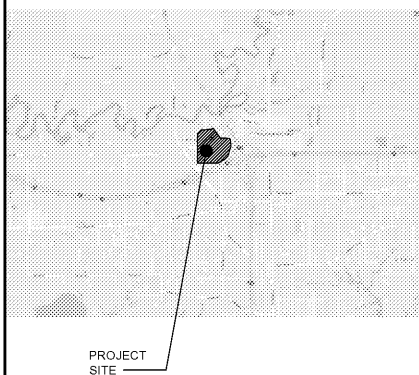

UTILITY CONTACTS

WATER/SEWER: CITY OF D'IBERVILLE
WATER & SEWER SUPERVISOR
10383 AUTOMALL PARKWAY
D'IBERVILLE, MS 39540

ELECTRIC: COAST ELECTRIC

SYMBOLS

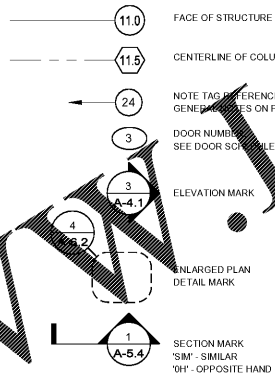

DRAWING INDEX

ARCHITECTURAL

SHEET NO.	SHEET TITLE	ISSUE	REVISION
CS-1.0	COVER SHEET	05/30/19	
CS-1.1	GENERAL CONSTRUCTION NOTES	05/30/19	
CS-1.2	CONSTRUCTION ANALYSIS	05/30/19	
D-1	DEMOLITION FLOOR PLAN	05/30/19	
D-2	DEMOLITION ROOF PLAN	05/30/19	
D-4.1	DEMOLITION ELEVATIONS	05/30/19	
A-0.1	SIDEWALK PLAN	05/30/19	
A-1.1	FLOOR PLAN	05/30/19	
A-2.1	ROOF PLAN	05/30/19	
A-4.1	ELEVATIONS	05/30/19	
A-5.1	SECTIONS	05/30/19	
A-5.2	SECTIONS	05/30/19	
A-5.3	BUILDING SECTION	05/30/19	
A-7.1	PARAPET & PLAN DETAILS	05/30/19	
A-8.1	SCHEDULES & DETAILS	05/30/19	
A-9.1	TYPICAL DETAILS	05/30/19	
A-9.2	TYPICAL DETAILS	05/30/19	
A-9.3	TYPICAL DETAILS	05/30/19	

SITE KEY PLAN

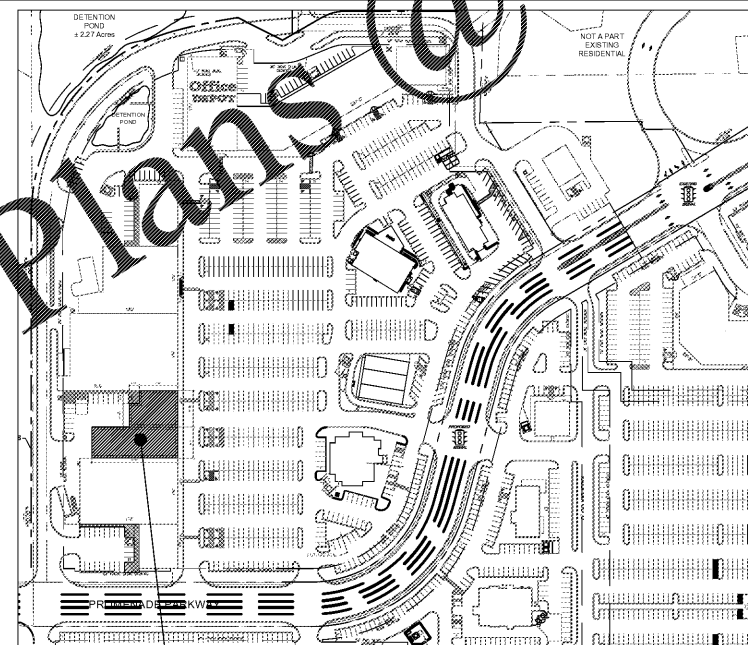

GENERAL NOTES

- GENERAL CONTRACTOR SHALL FIELD VERIFY SURVEY LOCATION AND ALL EXISTING CONDITIONS AND DIMENSIONS PRIOR TO CONSTRUCTION. ANY DISCREPANCIES SHALL BE REPORTED TO THE TENANT (IF APPLICABLE) AND ARCHITECT.
- THE GENERAL CONTRACTOR SHALL OBTAIN PERMITS, APPROVALS, INSPECTIONS, CERTIFICATE FOR COMPLIANCE AND CERTIFICATE OF OCCUPANCY AS REQUIRED.
- GENERAL CONTRACTOR SHALL CHECK IN WITH AND COORDINATE ALL WORK WITH THE LANDLORD'S PROJECT PERSONNEL.
- GENERAL CONTRACTOR SHALL PROVIDE TEMPORARY POWER, LIGHT, AND TELEPHONE IN ACCORDANCE WITH THE LANDLORD'S REQUIREMENTS. GENERAL CONTRACTOR SHALL REMOVE ALL THESE ITEMS AT THE COMPLETION OF WORK OR AS REQUIRED.
- GENERAL CONTRACTOR SHALL MAINTAIN ON SITE AT ALL TIMES: ALL APPROVED DRAWINGS INCLUDING ALL REVISIONS AND ADDENDA.
- GENERAL CONTRACTOR SHALL COMPLETE ALL WORK IN A NEAT AND PROFESSIONAL MANNER.
- GENERAL CONTRACTOR TO REFER TO APPENDIX B & C FOR TENANT SPECIFIC CRITERIA.

CIVIL

SHEET NO.	SHEET TITLE	ISSUE	REVISION

STRUCTURAL

SHEET NO.	SHEET TITLE	ISSUE	REVISION
S-0.1	GENERAL NOTES	05/30/19	
S-0.2	GENERAL NOTES	05/30/19	
S-1.1	FOUNDATION PLAN	05/30/19	
S-2.1	ROOF FRAMING PLAN	05/30/19	
S-3.1	SECTIONS	05/30/19	
S-3.2	SECTIONS	05/30/19	
S-4.1	FOUNDATION SECTIONS & DETAILS	05/30/19	
S-4.2	ROOF FRAMING SECTIONS & DETAILS	05/30/19	
S-5.1	TYPICAL MASONRY DETAILS	05/30/19	
S-5.2	TYPICAL STEEL DETAILS	05/30/19	

PLUMBING / MECHANICAL / ELECTRICAL

SHEET NO.	SHEET TITLE	ISSUE	REVISION
P-0.1	LEGENDS, SPECIFICATIONS, AND DETAILS - PLUMBING	05/30/19	
P-1.1	FLOOR PLAN AND SCHEDULES - PLUMBING	05/30/19	
M-1.1	FLOOR PLAN, SCHEDULES, AND DETAILS - HVAC	05/30/19	
E-0.1	LEGENDS AND SPECIFICATIONS - ELECTRICAL	05/30/19	
DE-1.1	DEMO PLAN - ELECTRICAL	05/30/19	
E-1.1	FLOOR PLAN, SCHEDULES, AND DETAILS - ELECTRICAL	05/30/19	
E-2.1	PANEL SCHEDULES - ELECTRICAL	05/30/19	

Order Plans @

WWW.IDLINE.COM