

SHEET NOTES

1. REUSE EXISTING CIRCUITRY FOR RELOCATED OR NEW EQUIPMENT OF THE SAME TYPE. EXTEND/REROUTE EXISTING CIRCUITRY TO NEW LOCATION AND CONNECT AS REQUIRED. EC SHALL VERIFY THAT EXISTING CIRCUITRY AND BREAKERS ARE IN GOOD OPERATING CONDITION.
2. EXISTING TO REMAIN.

ELECTRICAL DRAWINGS ARE BASED UPON SCOPE OF WORK PROVIDED BY ARCHITECT AND LIMITED INFORMATION GATHERED FROM SITE SURVEY AND PREVIOUS CONSTRUCTION DRAWINGS, AND MAY NOT REFLECT EXACT "AS-BUILT" CONDITIONS. ELECTRICAL CONTRACTOR SHALL VERIFY EXISTING CONDITIONS, SIZES, AND LOCATIONS OF EQUIPMENT PRIOR TO FINAL BID. IF CONDITIONS ARE FOUND TO BE DIFFERENT THAN SHOWN, NOTIFY THE ENGINEER OF RECORD.



**STARBUCKS**  
2401 UTAH AVENUE SOUTH  
SEATTLE, WASHINGTON 98134  
(206) 318-1575

THESE DRAWINGS AND THE PROJECT MANUAL ARE CONFIDENTIAL AND SHALL REMAIN THE SOLE PROPERTY OF STARBUCKS CORPORATION, WHICH IS THE OWNER OF THE COPYRIGHT IN THIS WORK. THEY SHALL NOT BE REPRODUCED (IN WHOLE OR IN PART), SHARED WITH THIRD PARTIES OR USED IN ANY MANNER ON OTHER PROJECTS OR EXTENSIONS TO THIS PROJECT WITHOUT THE PRIOR WRITTEN CONSENT OF STARBUCKS CORPORATION. THESE DRAWINGS AND SPECIFICATIONS ARE INTENDED TO EXPRESS DESIGN INTENT FOR A PROTOTYPICAL STARBUCKS STORE (WHICH IS SUBJECT TO CHANGE AT ANY TIME) AND DO NOT REFLECT ACTUAL SITE CONDITIONS. NEITHER PARTY SHALL HAVE ANY OBLIGATION NOR LIABILITY TO THE OTHER (EXCEPT STATED ABOVE) UNTIL A WRITTEN AGREEMENT IS FULLY EXECUTED BY BOTH PARTIES.

STARBUCKS TEMPLATE VERSION | 2019.01.11

Randall C. Haase  
P.E.

SUITE 5039 479.636.5004  
1855 N 2ND ST JOB NO.: 23118  
ROGERS, AR 72756 DESIGNED BY: LES

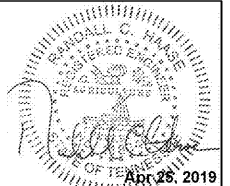

CONSTRUCTION DOCUMENTS - ISSUED FOR CONSTRUCTION USE

PROJECT NAME:  
**CUSICK & ALCOA**

PROJECT ADDRESS:  
121 CUSICK ROAD  
ALCOA, TN 37701  
BLOUNT COUNTY

STORE #: 11293  
PROJECT #: 36099-035  
ISSUE DATE: 04.25.19  
DESIGN MANAGER: L. MACEDA  
PRODUCTION DESIGNER: LES  
CHECKED BY: WAJ

Revision Schedule			
Rev	Date	By	Description

SHEET TITLE:  
**ELECTRICAL DETAILS**

SCALE: AS SHOWN

SHEET NUMBER:

E501

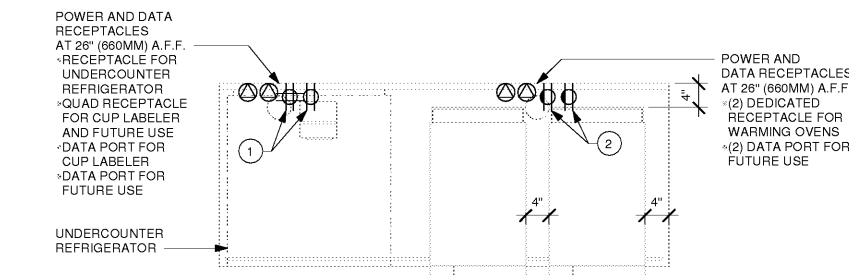

6 WRM 05-01 ELECTRICAL  
Scale: 3/4" = 1'-0"

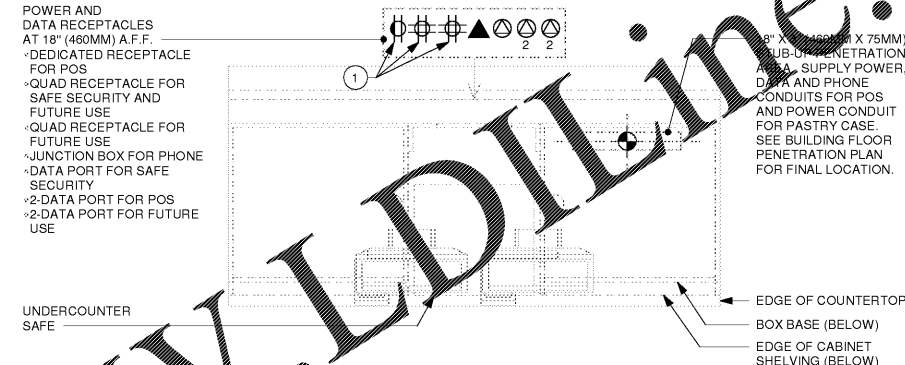

5 POS 01-01 ELECTRICAL  
Scale: 3/4" = 1'-0"

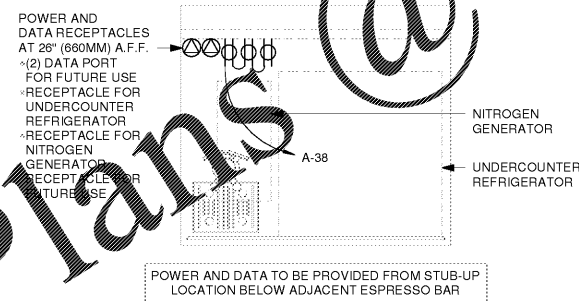

4 NIT 07-01 ELECTRICAL  
Scale: 3/4" = 1'-0"

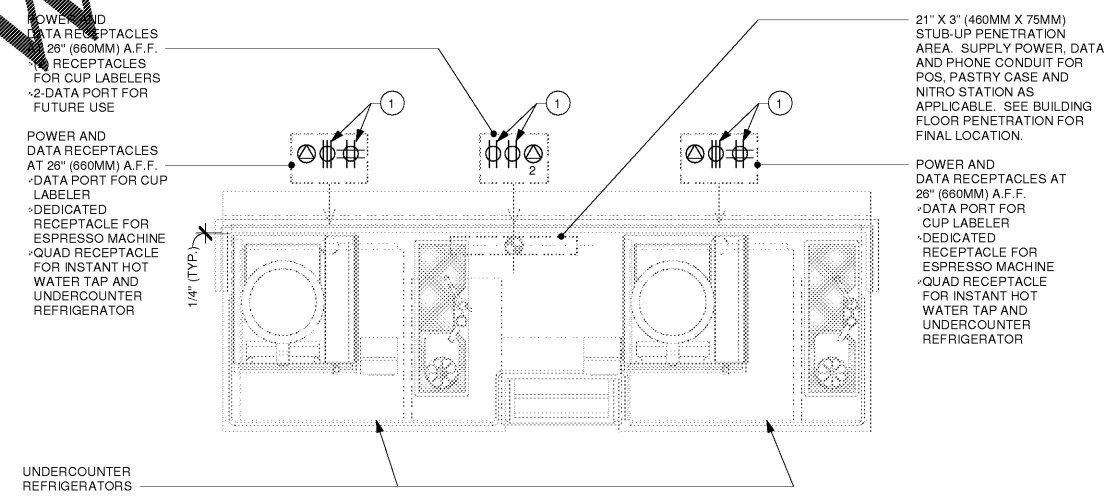

3 ESP 07-02 ELECTRICAL  
Scale: 3/4" = 1'-0"

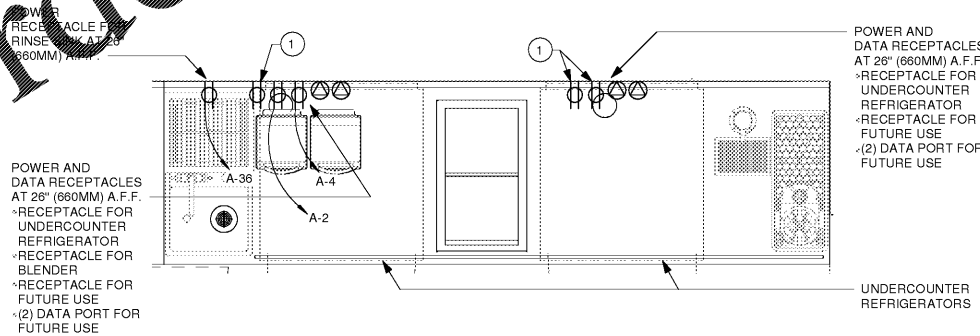

2 CBE 01-03 ELECTRICAL  
Scale: 3/4" = 1'-0"

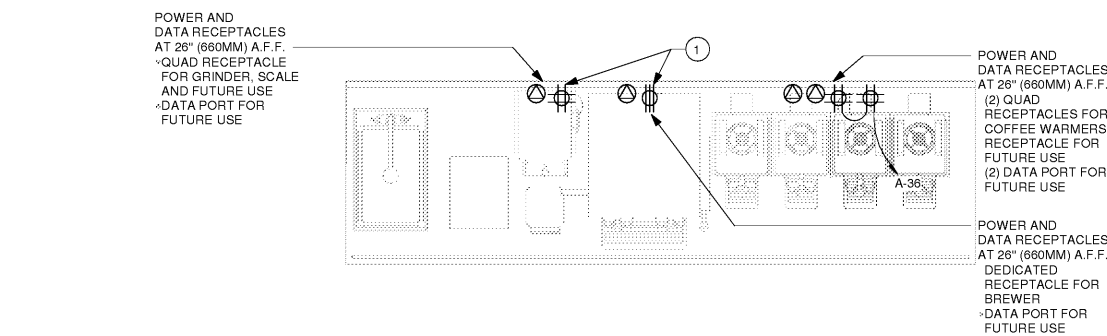

1 BRW 04-02 ELECTRICAL  
Scale: 3/4" = 1'-0"

Order Plans @ WWW.LDILLINE.COM