



**STARBUCKS COFFEE COMPANY**  
 2401 UTAH AVENUE SOUTH  
 SEATTLE, WASHINGTON 98134  
 (206) 318-1575

THESE DRAWINGS AND SPECIFICATIONS ARE CONFIDENTIAL AND SHALL REMAIN THE SOLE PROPERTY OF STARBUCKS CORPORATION, WHICH IS THE OWNER OF THE COPYRIGHT IN THIS WORK. THEY SHALL NOT BE REPRODUCED IN WHOLE OR IN PART, SHARED WITH THIRD PARTIES OR USED IN ANY MANNER ON OTHER PROJECTS OR EXTENSIONS TO THIS PROJECT WITHOUT THE PRIOR WRITTEN CONSENT OF STARBUCKS CORPORATION. THESE DRAWINGS AND SPECIFICATIONS ARE INTENDED TO EXPRESS DESIGN INTENT FOR A PROTOTYPICAL STARBUCKS STORE (WHICH IS SUBJECT TO CHANGE AT ANY TIME) AND DO NOT REFLECT ACTUAL SITE CONDITIONS. NEITHER PARTY SHALL HAVE ANY OBLIGATION NOR LIABILITY TO THE OTHER (EXCEPT AS STATED ABOVE) UNTIL A WRITTEN AGREEMENT IS FULLY EXECUTED BY BOTH PARTIES.

STARBUCKS TEMPLATE VERSION | 2018.10.16

**MJM ARCHITECTS**  
 ARCHITECTURE  
 PLANNING  
 INTERIORS  
 GRAPHICS

112 4TH AVENUE SOUTH  
 NASHVILLE, TN 37203  
 (615) 244-8175  
 (615) 244-8141  
 www.mjm-arch.com



PROJECT NAME:  
**CUSICK & ALCOA**

PROJECT ADDRESS:  
 121 CUSICK ROAD  
 ALCOA, TN 37701  
 BLOUNT COUNTY

STORE #: 11293  
 PROJECT #: 36099-035  
 ISSUE DATE: 04.26.19  
 DESIGN MANAGER: L. MACEDA  
 LEED AP: N/A  
 PRODUCTION DESIGNER: C. POBST  
 CHECKED BY: MJM

REVISION SCHEDULE			
REV	DATE	BY	DESCRIPTION

SHEET TITLE:  
**CONSTRUCTION PHASING PLAN**  
 SCALE: AS SHOWN

SHEET NUMBER:  
**G004**

**CONSTRUCTION PHASING LEGEND**

- FIRST PHASE OF CONSTRUCTION
- SECOND PHASE OF CONSTRUCTION
- SAFE PATHWAY FOR EMPLOYEES
- TEMPORARY CONSTRUCTION BARRIER

**CONSTRUCTION PHASING NOTES**

- A. TEMPORARY CAFE WITH OPEN DRIVE-THRU ONLY (NO CAFE SEATING) TO BE UTILIZED DURING THE CONSTRUCTION PROCESS.
- B. PHASE ONE OF CONSTRUCTION:
  - STORE TO BE ENTIRELY CLOSED.
  - NEW WORKROOM, BACKBAR, AND RESTROOMS TO BE COMPLETED DURING THIS PHASE AND MUST BE OPERATIONAL FOR DRIVE-THRU TO BE OPEN DURING PHASE TWO.
  - NEW SITE DRIVE THRU CONCRETE PAD AND EQUIPMENT TO BE COMPLETED AND OPERATIONAL FOR DRIVE-THRU TO BE OPEN DURING PHASE TWO.
- C. INSTALL TEMPORARY CONSTRUCTION WALL OR DURABLE BARRIER (I.E. VISQUEEN) BETWEEN THE COMPLETED AREA FROM PHASE ONE AND PHASE TWO CONSTRUCTION AREAS TO PREVENT ANY CONTAMINATION FROM CONSTRUCTION DEBRIS. (I.E. VISQUEEN) WILL ALSO BE NEEDED TO PROTECT THE ICE MACHINE FROM CONSTRUCTION DEBRIS.
- D. AN ADDITIONAL AIRPROOF, WATERPROOF, DURABLE BARRIER (I.E. VISQUEEN) WILL ALSO BE NEEDED TO PROTECT THE ICE MACHINE FROM CONSTRUCTION DEBRIS.
- E. PHASE TWO OF CONSTRUCTION:
  - ONLY DRIVE THRU TO BE OPEN FOR CUSTOMER USE.
  - CREATE A SAFE PATHWAY FOR EMPLOYEES TO USE TO ACCESS RESTROOMS WHILE DRIVE-THRU IS OPEN. THIS INCLUDES A FINISHED FLOOR AREA.
  - COMPLETE CONSTRUCTION OF CAFE AREA, PATIO AREA, AND EXTERIOR ELEVATIONS.

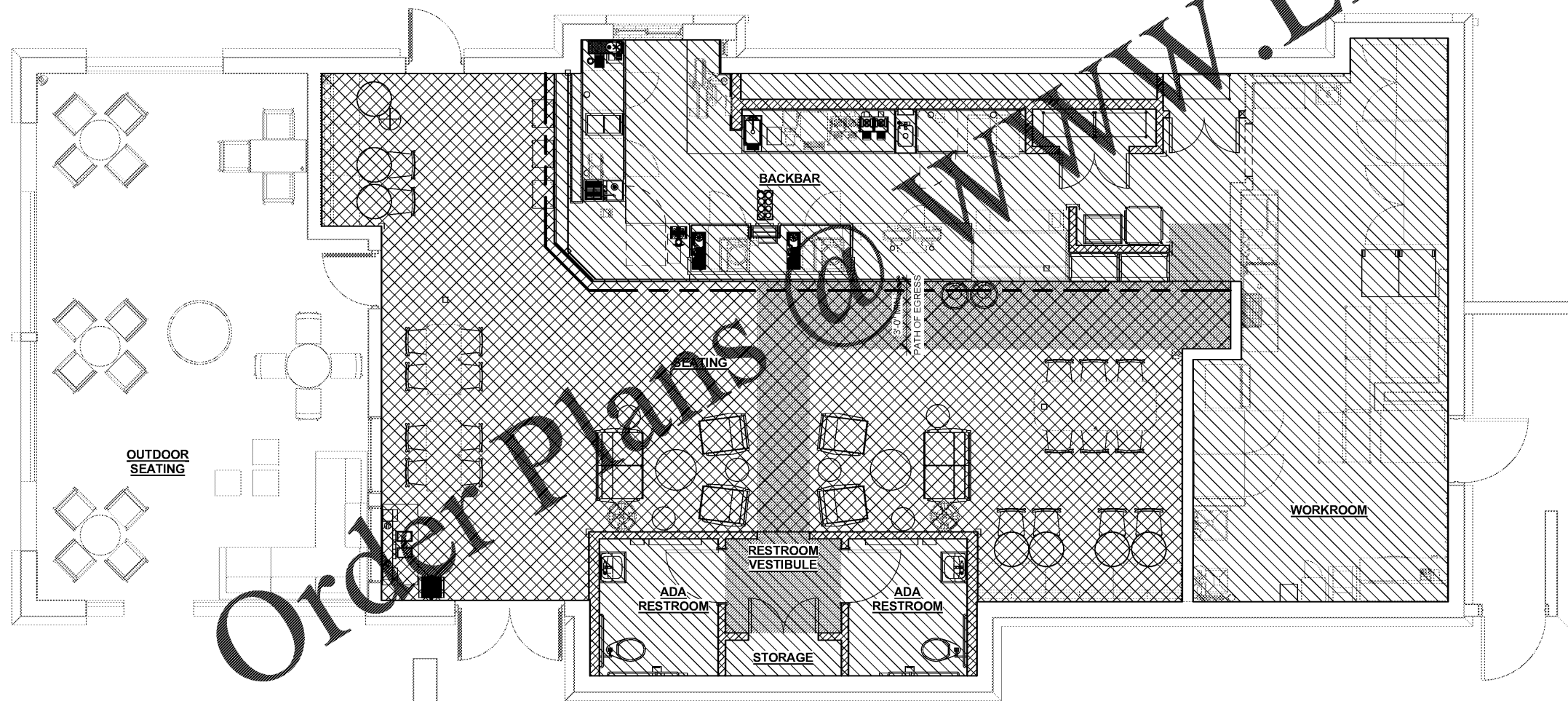

**1 CONSTRUCTION PHASING PLAN**  
 Scale: 1/4" = 1'-0"

4/29/2019 2:42:11 PM Z:\proj\csm\starbucks\coffee\company\alcoa\tn\reno\cusick & alcoa\Drawings\11293\_TN\_Cusick & Alcoa\_Revit\Model.rvt

M/JM PROJECT