

01 | LOW PARAPET

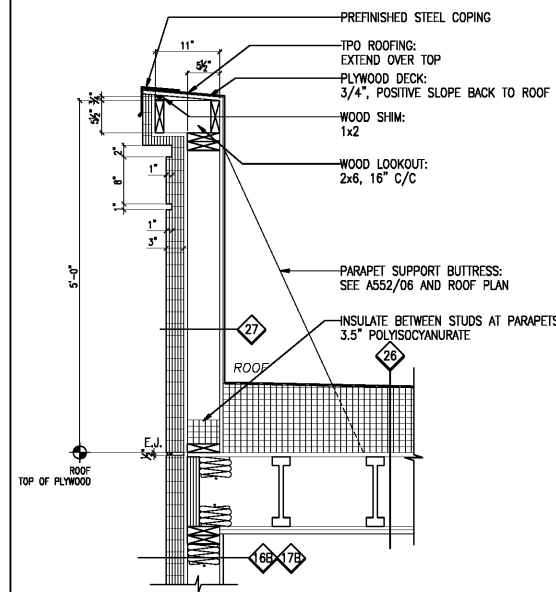

02 | MEDIUM PARAPET

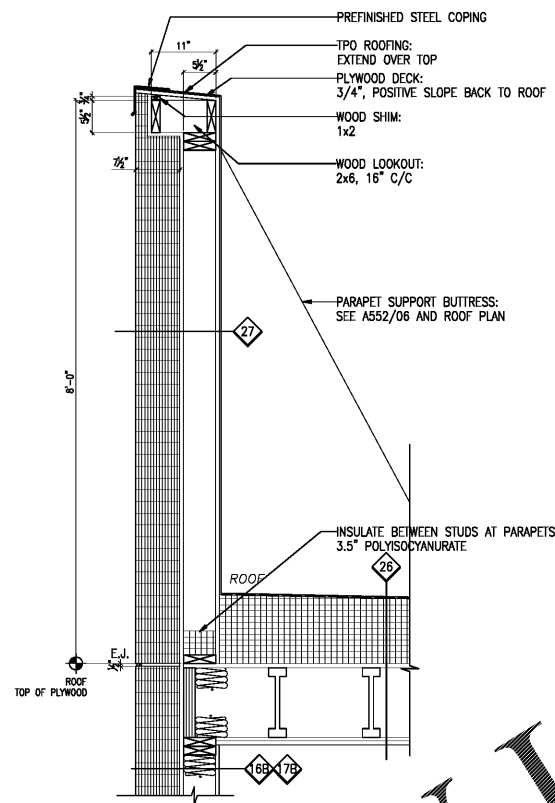

03 | HIGH PARAPET

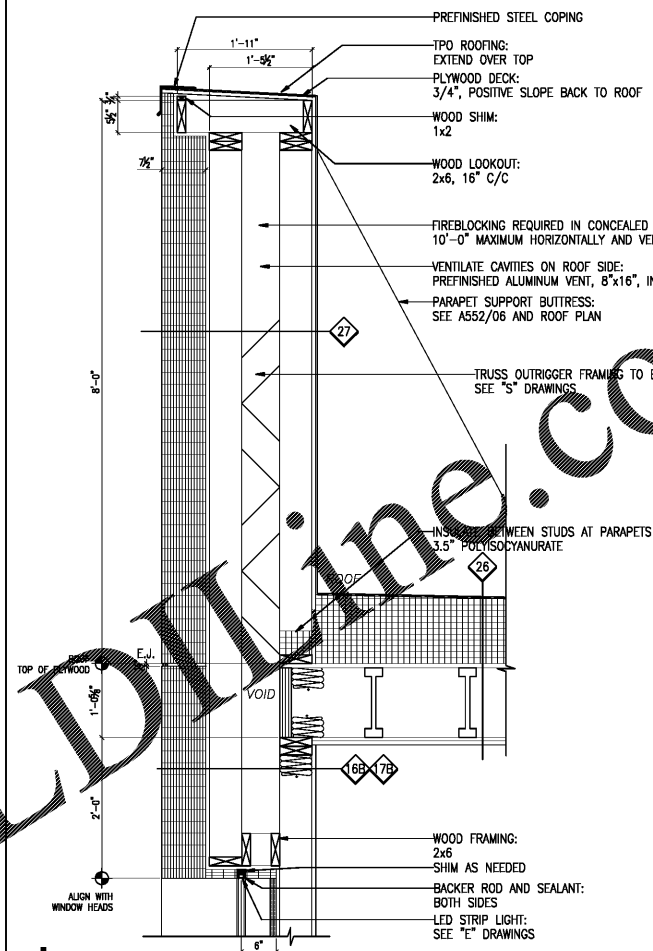

04 | HIGH PARAPET AT FRONT DUAL WALL

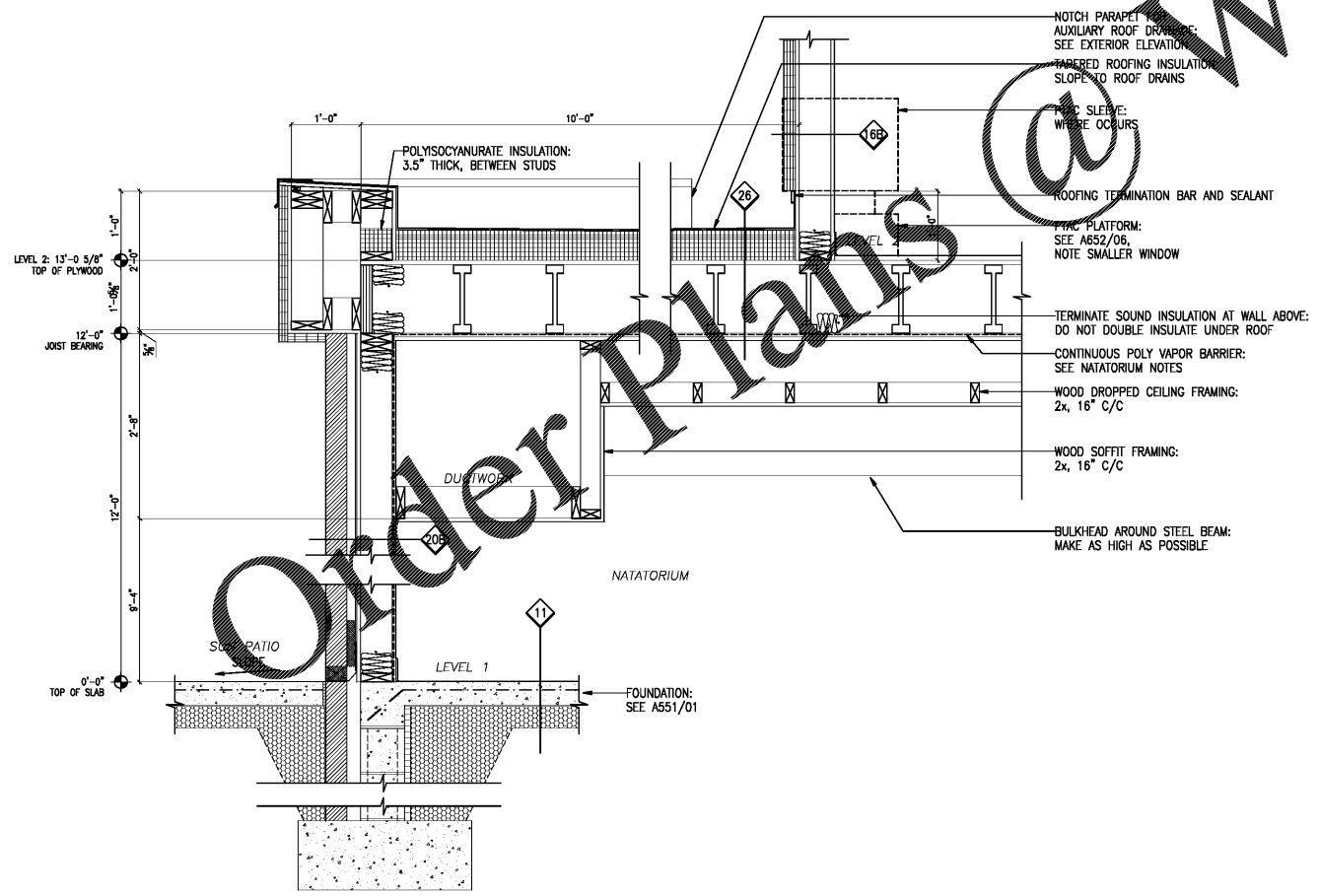

05 | NATATORIUM OFFSET

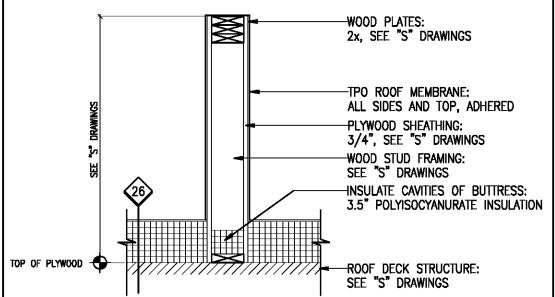

06 | PARAPET BUTTRESS

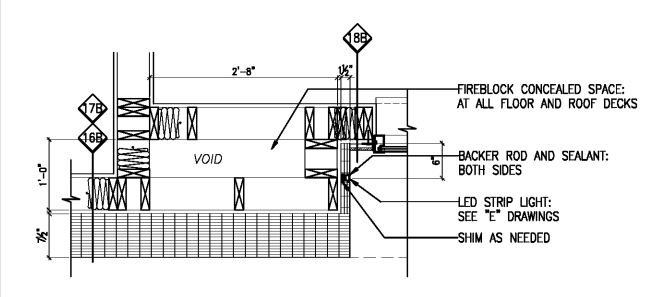

08 | LIGHT STRIP AT FRONT DUAL WALL

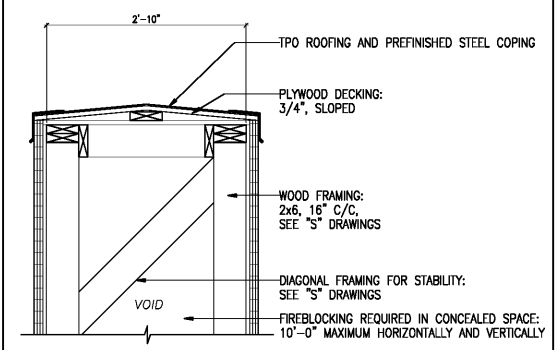

07 | TOWER CAP

**SHEET NOTES**  
 1. FOR NOTES, SEE SHEET A551.  
 2. ALL WOOD PARAPET FRAMING, PARAPET SHEATHING AND PARAPET FIREBLOCKING SHALL BE FIRE RETARDANT TREATED (F.R.T.) WOOD PRODUCTS.

ISSUE DATE: 05-30-19  
 REVISION LOG



PROJECT 00755

PARAPET SECTIONS A552

HAMPTON INN  
 NEW HOTEL  
 ASHLAND CITY, TENNESSEE  
 WWW.DAVIDCARTER.NET  
 DAVID R. CARTER AND ASSOCIATES

