

**NYLOPLAST INLINE DRAIN WITH DOME GRATE**

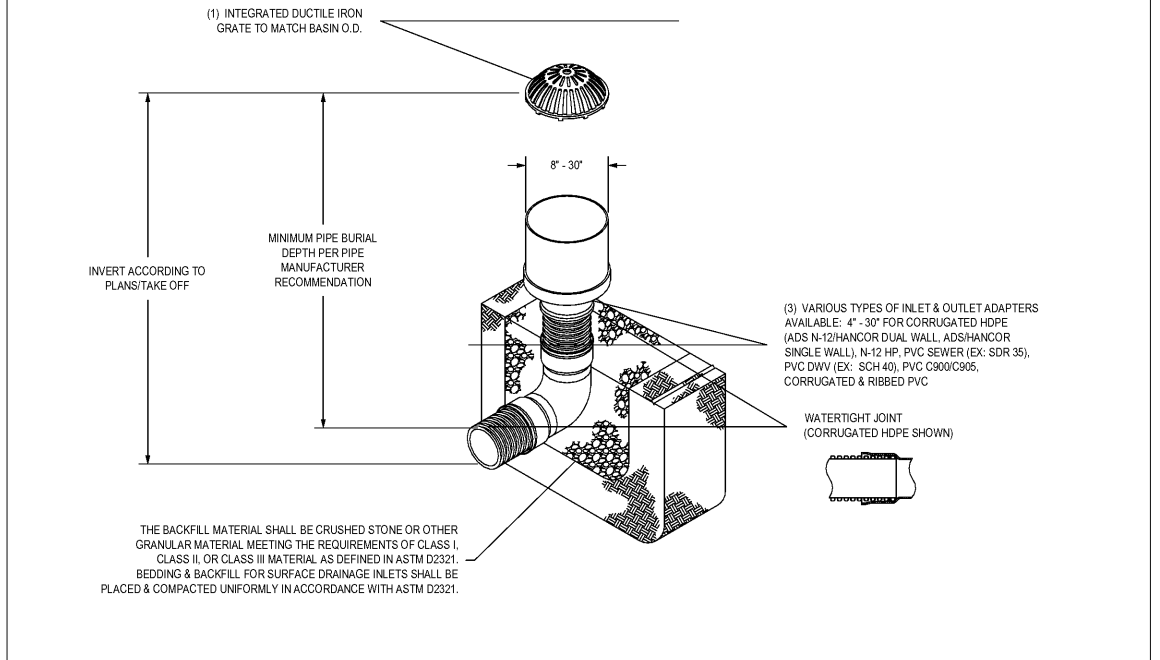

1 - 8'-30" DOME GRATES SHALL BE DUCTILE IRON PER ASTM A536 GRADE 70-50-05.	<p>THIS PRINT DISCLOSES SUBJECT MATTER IN WHICH NYLOPLAST HAS PROPRIETARY RIGHTS. THE RECEIPT OR POSSESSION OF THIS PRINT DOES NOT CONFER, TRANSFER, OR LICENSE THE USE OF THE DESIGN OR TECHNICAL INFORMATION SHOWN HEREIN. REPRODUCTION OF THIS PRINT OR ANY INFORMATION CONTAINED HEREIN, OR MANUFACTURE OF ANY ARTICLE HEREFROM, FOR THE DISCLOSURE TO OTHERS IS FORBIDDEN, EXCEPT BY SPECIFIC WRITTEN PERMISSION FROM NYLOPLAST.</p> <p>©2013 NYLOPLAST</p>	DRAWN BY	EBC	MATERIAL	3130 VERONA AVE BURLINGAME, CA 94010 PHN (770) 932-2443 FAX (770) 932-2490 www.nyloplast-us.com
2 - DRAINAGE CONNECTION STUB JOINT TIGHTNESS SHALL CONFORM TO ASTM D3212 FOR CORRUGATED HDPE (ADS N-12/HANCOR DUAL WALL, N-12 HP, & PVC SEWER (EX: SDR 35), N-12 HP, & PVC SEWER (EX: SDR 35)).		DATE	03-25-10	PROJECT NO./NAME	
3 - 8'-30" DOME GRATES HAVE NO LOAD RATING.		REVISED BY	NMH	DATE	03-15-16

**NYLOPLAST INLINE DRAIN WITH STANDARD GRATE**

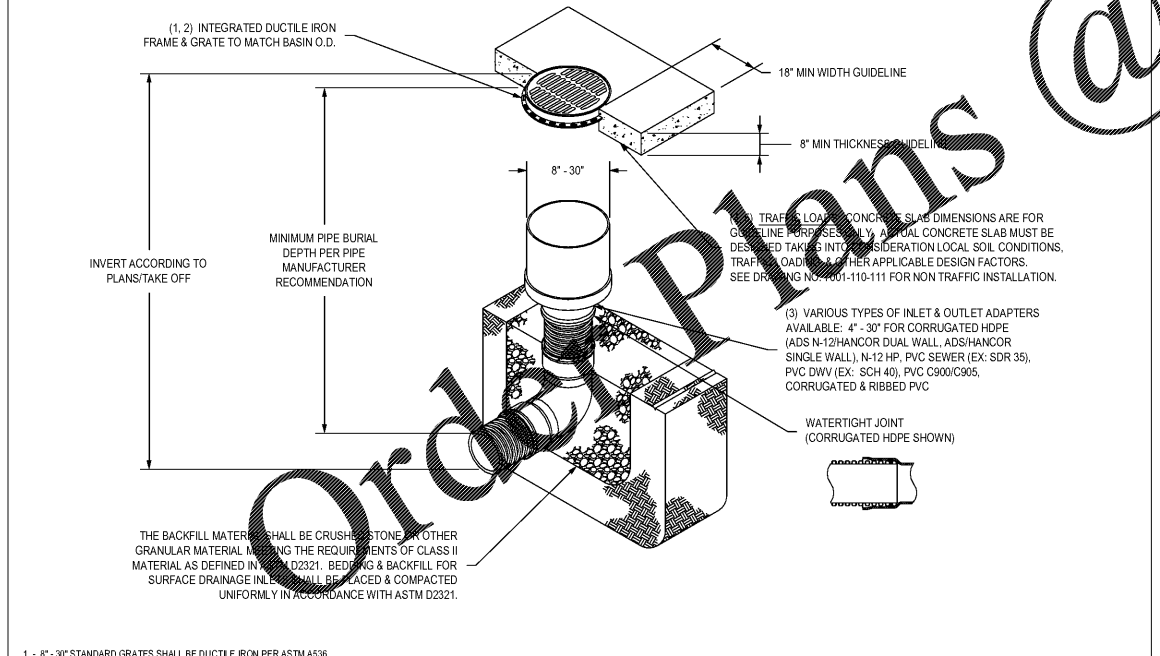

1 - 8'-30" STANDARD GRATES SHALL BE DUCTILE IRON PER ASTM A536 GRADE 70-50-05.	<p>THIS PRINT DISCLOSES SUBJECT MATTER IN WHICH NYLOPLAST HAS PROPRIETARY RIGHTS. THE RECEIPT OR POSSESSION OF THIS PRINT DOES NOT CONFER, TRANSFER, OR LICENSE THE USE OF THE DESIGN OR TECHNICAL INFORMATION SHOWN HEREIN. REPRODUCTION OF THIS PRINT OR ANY INFORMATION CONTAINED HEREIN, OR MANUFACTURE OF ANY ARTICLE HEREFROM, FOR THE DISCLOSURE TO OTHERS IS FORBIDDEN, EXCEPT BY SPECIFIC WRITTEN PERMISSION FROM NYLOPLAST.</p> <p>©2013 NYLOPLAST</p>	DRAWN BY	EBC	MATERIAL	3130 VERONA AVE BURLINGAME, CA 94010 PHN (770) 932-2443 FAX (770) 932-2490 www.nyloplast-us.com
2 - 12" & 18" STANDARD GRATES FIT DIRECTLY ONTO INLINE DRAINS SEE DRAWING NO. 7003-110-000 & 7003-110-001.		DATE	1-23-06	PROJECT NO./NAME	
3 - DRAINAGE CONNECTION STUB JOINT TIGHTNESS SHALL CONFORM TO ASTM D3212 FOR CORRUGATED HDPE (ADS N-12/HANCOR DUAL WALL, N-12 HP, & PVC SEWER (EX: SDR 35), N-12 HP, & PVC SEWER (EX: SDR 35)).		REVISED BY	EBC	DATE	3-18-10

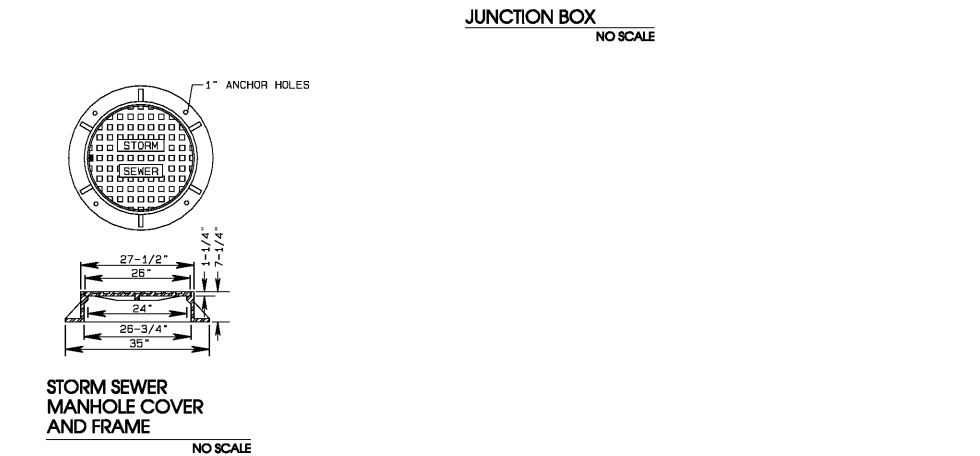
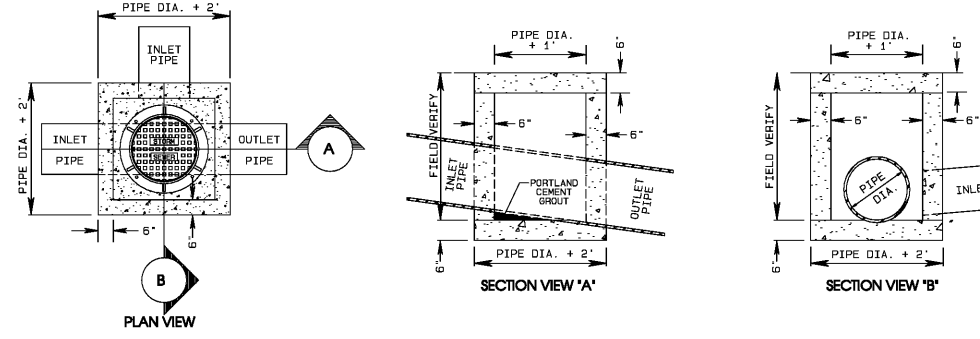
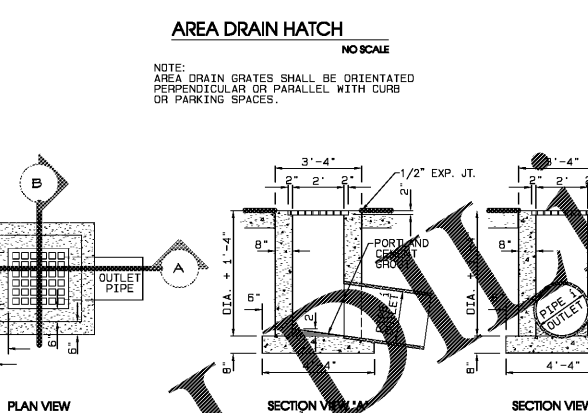
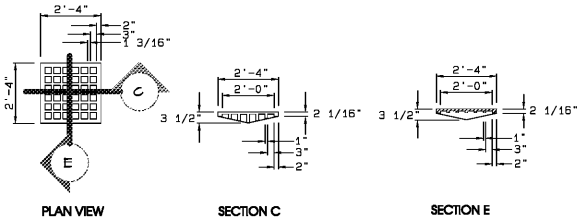

PERMIT SET - NOT FOR BIDDING OR CONSTRUCTION

330 North 2nd Street  
P.O. Box 949  
Clarksville, TN 37041-0949  
P: (931) 647-6959 • F: (931) 647-7135  
www.dbseng.com

**DBS & Associates Engineering**  
Engineers • Surveyors • Planners

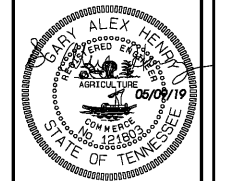

**HAMPTON INN**  
**GENERAL SITE DETAILS**  
TN HWY12, ASHLAND CITY  
CHEATHAM COUNTY, TENNESSEE

NO.	ISSUED	DATE
1	PERMIT SET-TOEC	05/03/19
2	PERMIT SET-ASHLAND CITY	05/08/19

THIS DRAWING IS THE PROPERTY OF DBS & ASSOCIATES ENGINEERING AND IS NOT TO BE REPRODUCED OR COPIED IN WHOLE OR IN PART WITHOUT AUTHORIZATION FROM DBS & ASSOCIATES ENGINEERING, INC. IT IS TO BE USED ONLY FOR THE PROJECT AND SITE SPECIFICALLY IDENTIFIED HEREIN AND IS NOT TO BE USED ON ANY OTHER PROJECT. IT IS TO BE RETURNED UPON REQUEST AND NOT BE LOANED, REPRODUCED, COPIED, OR REPRODUCED IN ANY MANNER. ALL DIMENSIONS AND NOTES SHOWN ON THESE DRAWINGS ARE THE PROPERTY OF DBS & ASSOCIATES ENGINEERING, INC.

DRAWN BY: D. THARPE  
CHECKED BY: A. HENRY

**C 7.03**

PROJECT NO. CC 66780  
PROJECT DATE 11/20/18