

0 10786 CC HAMPTON INN ASHLAND CITY TYPED/DRAWN/HAMPTON INN ASHLAND CITY  
 PLOTTED: 5/20/24 4:45 PM

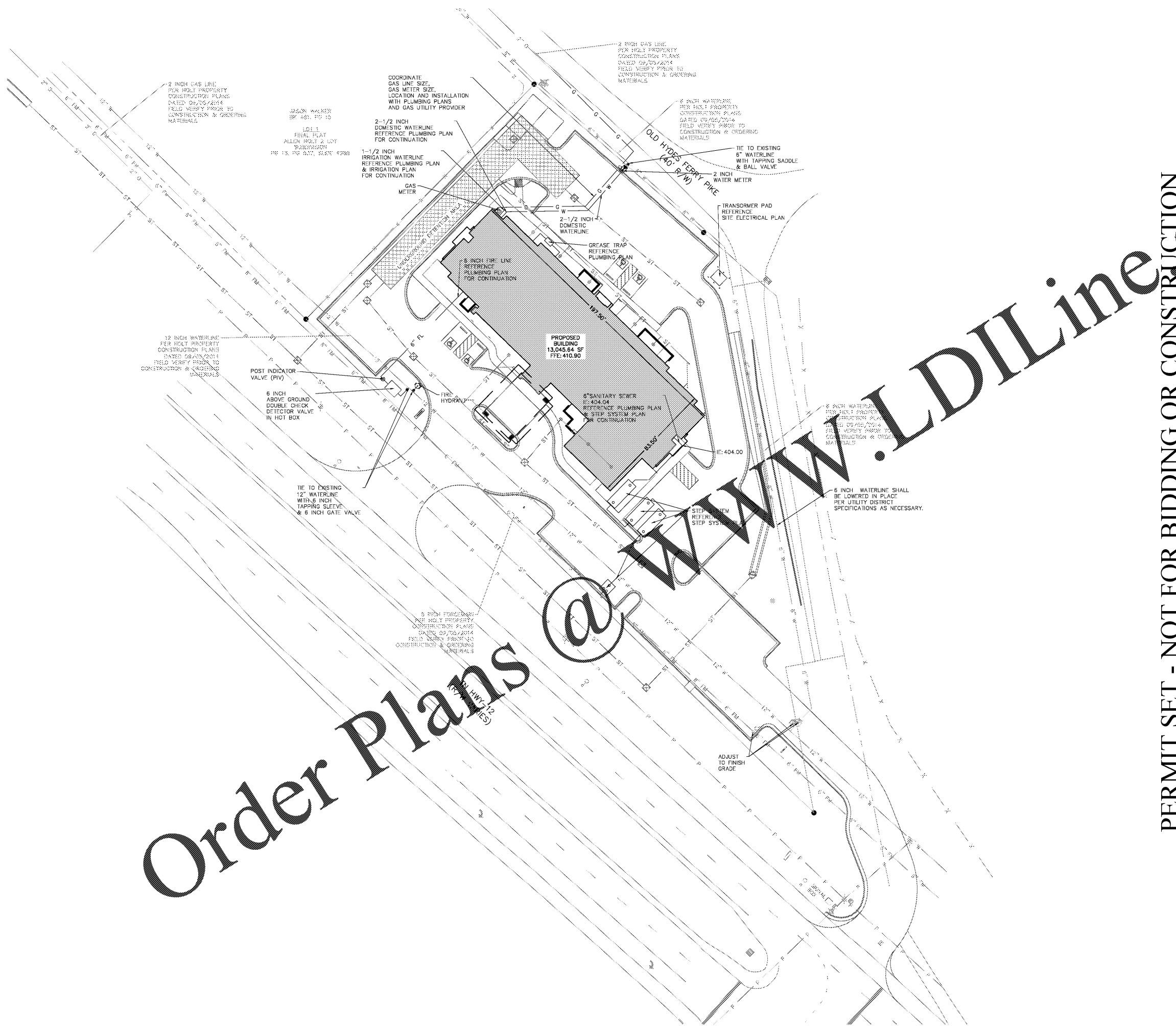

Order Plans @ WWW.LDILine.com

PERMIT SET - NOT FOR BIDDING OR CONSTRUCTION

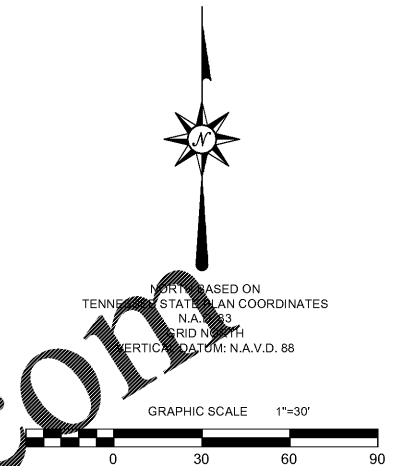

- NOTES:**
1. CONTRACTOR SHALL REFERENCE SHEET C1-00 FOR ADDITIONAL UTILITY NOTES.
  2. TOPOGRAPHIC INFORMATION AS PER BOUNDARY & PARTIAL TOPOGRAPHIC SURVEY DATED JULY 27, 2018 BY YOUNG-HOBBS AND ASSOCIATES.
  3. THE LOCATION OF EXISTING PIPING AND UNDERGROUND UTILITIES, INCLUDING BUT NOT LIMITED TO GAS MAINS, WATER MAINS, SEWER MAINS, SERVICE LINES, ELECTRIC, TELEPHONE, AND CABLE DUCT LINES, ETC. AS SHOWN ON THE PLANS HAVE BEEN DETERMINED FROM THE BEST AVAILABLE INFORMATION, BY ACTUAL OR FURNISHED SURVEYS, AND TAKEN FROM THE RECORDS OF THE PARENT UTILITY COMPANIES DRAWINGS OF THE EXISTING FACILITIES. HOWEVER, THE DESIGNER DOES NOT ASSUME THE RESPONSIBILITY FOR THE POSSIBILITY THAT DURING CONSTRUCTION UTILITIES OTHER THAN THOSE SHOWN MAY BE ENCOUNTERED OR THAT ACTUAL LOCATION OF THOSE SHOWN MAY BE DIFFERENT FROM THE LOCATIONS DESIGNATED ON THE PLANS. THE CONTRACTOR SHALL VERIFY DEPTH, LOCATION, AND SIZE OF EXISTING UTILITIES PRIOR TO CONSTRUCTION AND ORDERING MATERIALS.
  4. ALL UTILITY INSTALLATION SHALL BE IN ACCORDANCE WITH ASHLAND CITY PUBLIC WORKS AND/OR UTILITY PROVIDER STANDARDS AND SPECIFICATIONS.
  5. ANY DISRUPTION OF UTILITY SERVICE SHALL BE COORDINATED WITH THE UTILITY OWNER.

**SITE LEGEND**

—	BOUNDARY LINE	●	IRON PIN
---	PROPERTY LINE	⊗	TRAFFIC SIGNAL POLE
---	FENCE	⊕	UTILITY POLE
---	OVERHEAD POWERLINE	⊖	ELECTRIC METER
---	EDGE OF PAVEMENT	⊗	WATER VALVE
---	PROPOSED CURB	⊗	PROPOSED POST INDICATOR VALVE
---	WATERLINE PER MAPS BY OTHERS	⊗	PROPOSED FIRE HYDRANT
---	GAS LINE PER MAPS BY OTHERS	⊗	PROPOSED WATER METER
---	FORCEMAIN PER MAPS BY OTHERS	⊗	PROPOSED AREA DRAIN
---	PROPOSED WATERLINE	⊗	PROPOSED BUILDING
---	PROPOSED GAS LINE	⊗	PROPOSED HANDICAP PARKING
---	PROPOSED FORCEMAIN	⊗	PROPOSED HANDICAP AISLE / NO PARKING AREA
---	PROPOSED SANITARY SEWER	⊗	
---	PROPOSED STORM SEWER	⊗	

330 North 2nd Street  
 P.O. Box 949  
 Clarksville, TN 37041-0949  
 P: (931) 647-6959 • F: (931) 647-7135  
 visit us online: www.dbsae.com

**DBS & Associates Engineering**  
 Engineers • Surveyors • Planners

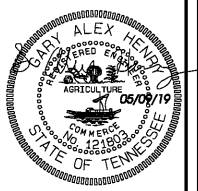

**HAMPTON INN**  
**UTILITY LAYOUT**  
 TN HWY 12, ASHLAND CITY  
 CHEATHAM COUNTY, TENNESSEE

NO.	ISSUED	DATE
1	PERMIT SET-TOEC	05/03/19
2	PERMIT SET-ASHLAND CITY	05/08/19

THIS DRAWING IS THE PROPERTY OF DBS & ASSOCIATES ENGINEERING AND IS NOT TO BE REPRODUCED OR COPIED IN WHOLE OR IN PART WITHOUT AUTHORIZATION FROM DBS & ASSOCIATES ENGINEERING, INC. IT IS TO BE USED FOR THE PROJECT AND SITE SPECIFICALLY IDENTIFIED HEREIN AND IS NOT TO BE USED ON ANY OTHER PROJECT. IT IS TO BE RETURNED UPON REQUEST. DO NOT SCALE DRAWINGS. PRINTING AND REVISIONS ARE PROHIBITED. ALL DRAWINGS AND DESIGN SHOWN ON THESE DRAWINGS ARE THE PROPERTY OF DBS & ASSOCIATES ENGINEERING, INC.

DRAWN BY: D. THARPE  
 CHECKED BY: A. HENRY

**C 6.00**

PROJECT NO: CC 66780  
 PROJECT DATE: 11/08/18