

Order Plans @

WWW.LDILine.com

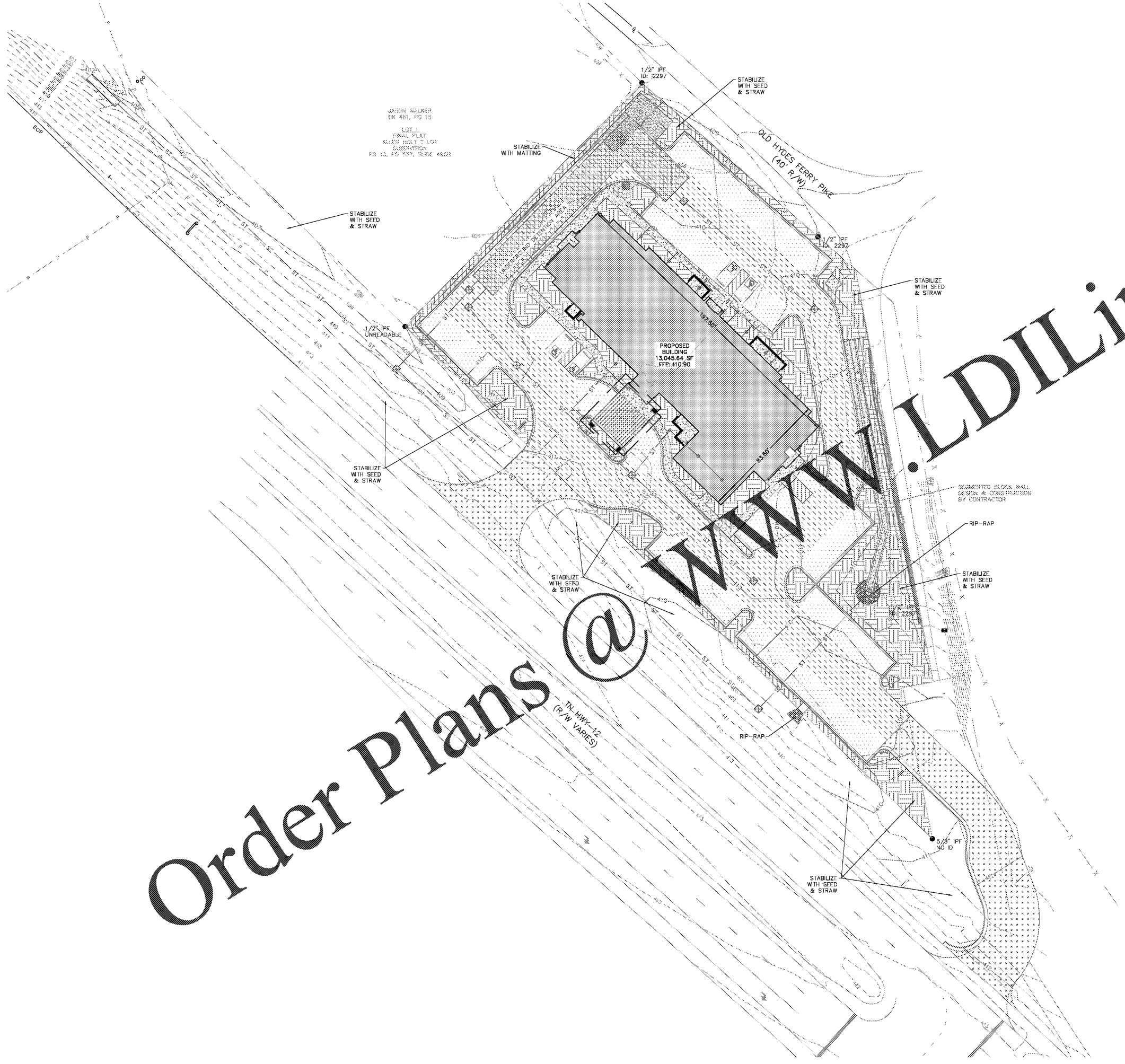

PERMIT SET - NOT FOR BIDDING OR CONSTRUCTION



VERTICAL DATUM: N.A.V.D. 88  
 GRAPHIC SCALE 1"=30'

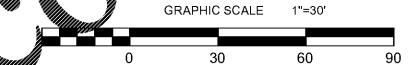

**NOTES:**

- CONTRACTOR SHALL REFERENCE SHEET C1.00 FOR ADDITIONAL EROSION CONTROL NOTES
- TOPOGRAPHIC INFORMATION AS PER BOUNDARY & PARTIAL TOPOGRAPHIC SURVEY DATED JULY 27, 2018 BY YOUNG-HOBBS AND ASSOCIATES.
- THE LOCATION OF EXISTING PIPING AND UNDERGROUND UTILITIES, INCLUDING BUT NOT LIMITED TO GAS MAINS, WATER MAINS, SEWER MAINS, SERVICE LINES, ELECTRIC, TELEPHONE, AND CABLE DUCT LINES, ETC. AS SHOWN ON THE PLANS HAVE BEEN DETERMINED FROM THE BEST AVAILABLE INFORMATION, BY ACTUAL OR FURNISHED SURVEYS, AND TAKEN FROM THE RECORDS OF THE PARENT UTILITY COMPANIES DRAWINGS OF THE EXISTING FACILITIES. HOWEVER THE DESIGNER DOES NOT ASSUME THE RESPONSIBILITY FOR THE POSSIBILITY THAT, DURING CONSTRUCTION, UTILITIES OTHER THAN THOSE SHOWN MAY BE ENCOUNTERED OR THAT ACTUAL LOCATION OF THOSE SHOWN MAY BE DIFFERENT FROM THE LOCATIONS DESIGNATED ON THE PLANS. THE CONTRACTOR SHALL VERIFY DEPTH, LOCATION, AND SIZE OF EXISTING UTILITIES PRIOR TO CONSTRUCTION AND ORDERING MATERIALS.
- CONTRACTOR SHALL STABILIZE DISTURBED AREAS WITH KENTUCKY 31 SEED AND STRAW UNLESS NOTED OTHERWISE. 3:1 OR STEEPER SLOPES AND DITCHES SHALL BE MATTED.

**SITE LEGEND**

—	BOUNDARY LINE	●	IRON PIN	⊕	FIRE HYDRANT
---	PROPERTY LINE	⊗	TRAFFIC SIGNAL POLE	⊠	WATER METER
---	FENCE	○	UTILITY POLE	⊞	GRATE INLET
---	CONTOUR LINE	⊙	ELECTRIC METER	⊟	CLEAN OUT
---	OVERHEAD POWERLINE	⊚	WATER VALVE	⊠	SIGN
---	EDGE OF PAVEMENT	▨	PROPOSED AREA DRAIN		
---	PROPOSED CURB	▩	PROPOSED BUILDING		
---	WATERLINE PER MAPS BY OTHERS	▧	PROPOSED CONCRETE		
---	GAS LINE PER MAPS BY OTHERS	▦	PROPOSED LANDSCAPE AREA / GREEN SPACE		
---	FORCEMAIN PER MAPS BY OTHERS	▥	PROPOSED HANDICAP PARKING		
---	PROPOSED STORM SEWER	▤	PROPOSED HEAVY DUTY CONCRETE PAVEMENT SECTION		
---		▣	PROPOSED LIGHT DUTY PAVEMENT SECTION		
---		▢	PROPOSED HEAVY DUTY PAVEMENT SECTION		
---		▧	PROPOSED TDOT PAVEMENT SECTION		
---		▦	PROPOSED LIGHT DUTY STAMPED CONCRETE		
---		▥	PROPOSED RIP-RAP		

330 North 2nd Street  
 P.O. Box 949  
 Clarksville, TN 37041-0949  
 P: (931) 647-6959 • F: (931) 647-7135  
 visit us online: www.dbsaeng.com

**DBS & Associates Engineering**  
 Engineers • Surveyors • Planners

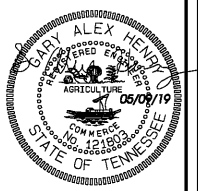

**HAMPTON INN**  
**EROSION CONTROL PLAN PHASE II**  
 TN HWY12, ASHLAND CITY  
 CHEATHAM COUNTY, TENNESSEE

NO.	ISSUED	DATE
1	PERMIT SET-TDEC	05/03/19
2	PERMIT SET-ASHLAND CITY	05/08/19

THIS DRAWING IS THE PROPERTY OF DBS & ASSOCIATES ENGINEERING AND IS NOT TO BE REPRODUCED OR COPIED IN WHOLE OR IN PART WITHOUT AUTHORIZATION FROM DBS & ASSOCIATES ENGINEERING, INC. IT IS TO BE USED FOR THE PROJECT AND SITE SPECIFICALLY IDENTIFIED HEREIN AND IS NOT TO BE USED ON ANY OTHER PROJECT. IT IS TO BE RETURNED UPON REQUEST. DO NOT SCALE DRAWINGS. WRITE DIMENSIONS AND PROCEEDINGS. ALL DRAWINGS AND DESIGNS SHOWN ON THESE DRAWINGS ARE THE PROPERTY OF DBS & ASSOCIATES ENGINEERING, INC.

DRAWN BY: D. THARPE  
 CHECKED BY: A. HENRY

**C 5.01**

PROJECT NO: CC 66780  
 PROJECT DATE: 11/01/18

© 1978 CC HAMPTON INN ASHLAND CITY/THE PROJECT/PLAN/HAMPTON INN ASHLAND CITY/ORDER: 582018/14/18