

HARRISON FRENCH
A ASSOCIATES, LTD

1705 S. Walton Blvd., Suite 3
Bentonville, Arkansas 72712
1 479.273.7790
1 888.520.9895
www.hf-a.com

STIPULATION FOR REUSE
THIS DRAWING WAS PREPARED FOR USE
ON THE PROJECT IDENTIFIED HEREIN.
IT IS THE PROPERTY OF HARRISON FRENCH
A ASSOCIATES, LTD. AND IS NOT TO BE
REPRODUCED OR TRANSMITTED IN ANY
FORM OR BY ANY MEANS, ELECTRONIC
OR MECHANICAL, INCLUDING PHOTOCOPYING,
RECORDING, OR BY ANY INFORMATION
SYSTEMS WITHOUT THE WRITTEN
PERMISSION OF HARRISON FRENCH A
ASSOCIATES, LTD. ANY UNAUTHORIZED
REUSE OR MODIFICATION OF THIS
DRAWING IS PROHIBITED.

200 S KING'S HWY
FORT PIERCE, FL 34945
PROJECT NUMBER: 03-19-00467

Love's
Travel Stop &
Country Stores

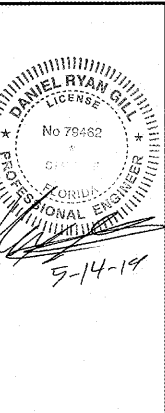

ISSUE BLOCK

OTP	DATE
	5-14-19

STORE NO. 457
DOCUMENT DATE: 5/14/19
CHECKED BY: SAB
DRAWN BY: JMS
PROTO CYCLE:

DETAIL SHEET

SHEET: YCV3

PROPOSED

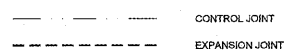

NOTE: CONTRACTOR TO FIELD ADJUST JOINTS BASED UPON SITE CONDITIONS

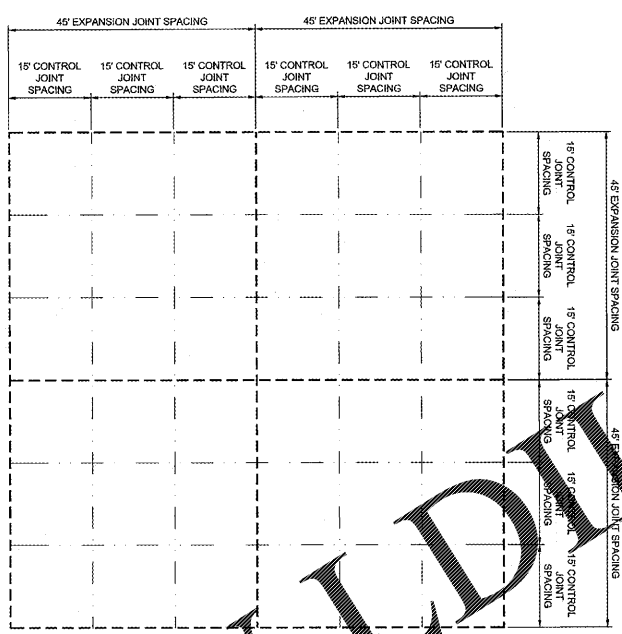

TYPICAL JOINT LAYOUT

TYPICAL PAVING JOINT DETAIL

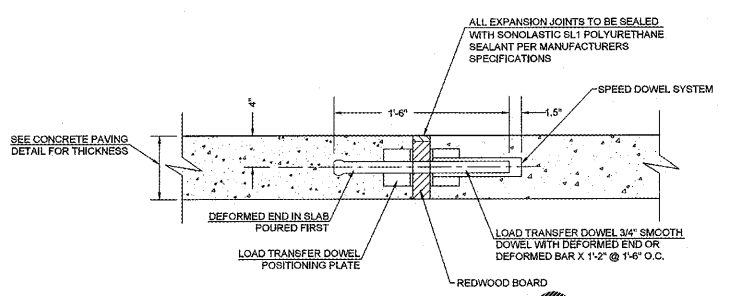

PAVEMENT EXPANSION JOINT

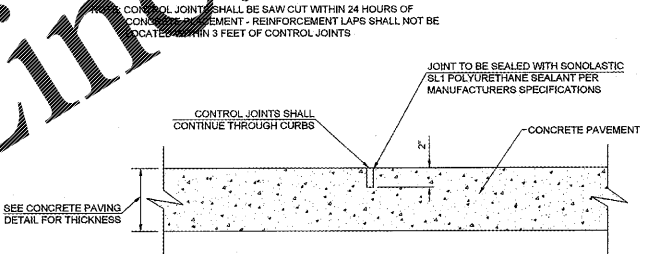

PAVEMENT CONTROL JOINT

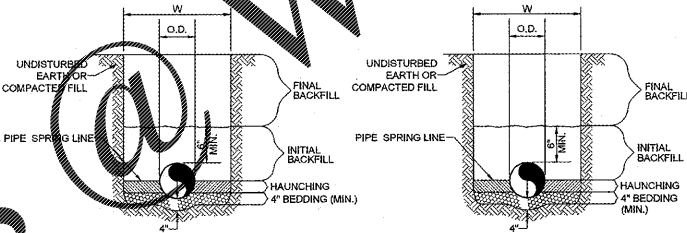

WATER LINE

SANITARY SEWER

PIPE DIA.	W
≤12"	O.D. OF PIPE + (12" TO 18")
>12"	± O.D. OF PIPE + 18"

GENERAL NOTES

- 1. BEDDING SHALL BE CLASS I-A WORKED BY HAND, IF GROUNDWATER IS ANTICIPATED, THEN BEDDING SHALL BE CLASS I-B COMPACTED TO 85% STANDARD PROCTOR.
- 2. HAUNCHING SHALL BE WORKED AROUND THE PIPE BY HAND TO ELIMINATE VOIDS AND SHALL BE CLASS I-A OR CLASS I-B OR CLASS II COMPACTED TO 85% STANDARD PROCTOR.
- 3. INITIAL BACKFILL SHALL BE CLASS I-A WORKED BY HAND, OR CLASS I-B OR CLASS II COMPACTED TO 85% STANDARD PROCTOR.
- 4. INITIAL BACKFILL NOT UNDER PAVED AREAS CAN BE CLASS III COMPACTED TO 90% STANDARD PROCTOR.
- 5. FINAL BACKFILL SHALL BE CLASS I, II, OR III COMPACTED AS NOTED IN NOTES 3, AND 4.
- 6. FINAL BACKFILL NOT UNDER PAVED AREAS CAN BE CLASS I-A COMPACTED TO 95% STANDARD PROCTOR.
- 7. ALL MATERIALS ARE CLASSIFIED IN ACCORDANCE WITH ASTM D 2321-89.
- 8. ALL MATERIALS SHALL BE INSTALLED IN MAXIMUM 8" LOOSE LIFTS IN ACCORDANCE WITH ASTM D 698. CLASS III AND I-A MATERIALS SHALL BE COMPACTED NEAR OPTIMUM MOISTURE CONTENT.
- 9. FILL SALVAGED FROM EXCAVATION SHALL BE FREE OF DEBRIS, ORGANICS AND ROCKS LARGER THAN 3".
- 10. ALL TRENCH EXCAVATIONS SHALL BE SLOPED, SHORED, SHEETED, BRACED, OR OTHERWISE SUPPORTED IN COMPLIANCE WITH OSHA REGULATIONS AND LOCAL ORDINANCES. (SEE SPECIFICATIONS)

UTILITY TRENCH AND BEDDING

- NOTES:
- 1. IF NEEDED, DOWEL IN TO ADJACENT CONCRETE SLAB PER THE PAVEMENT EXPANSION JOINT DETAIL.
 - 2. GUTTER SLOPE TO MATCH ADJACENT PAVEMENT, TRAVERSE AND LONGITUDINAL.

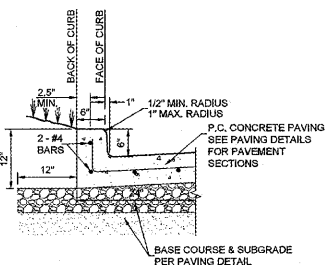

TYPE "B" CONCRETE CURB & GUTTER

NOTE: SEE UTILITY TRENCH AND BEDDING DETAIL FOR BACKFILL AND BEDDING INSTRUCTIONS.

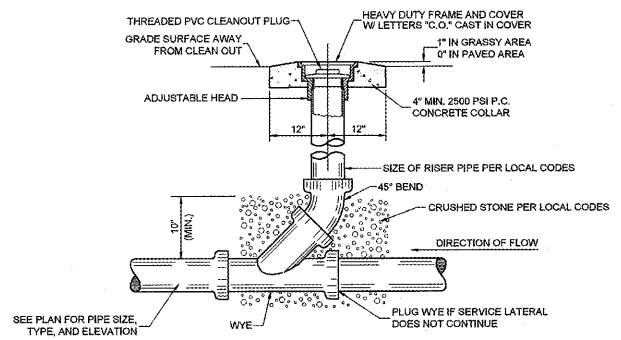

SANITARY SEWER CLEAN-OUT

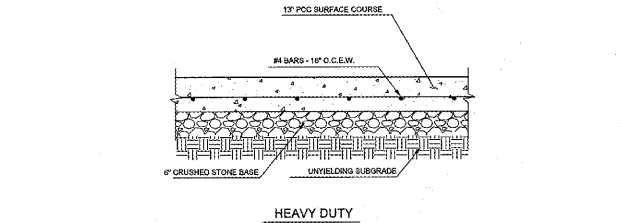

CONCRETE PAVING DETAIL

Order Plans

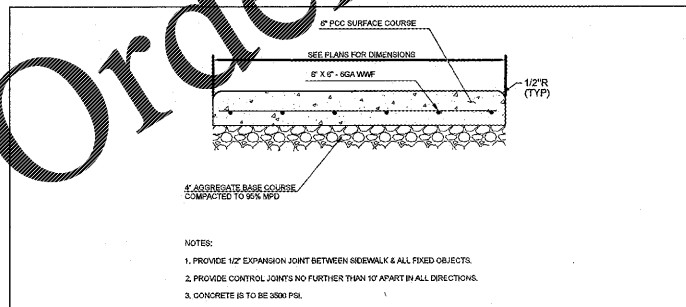

6" CONCRETE SIDEWALK DETAIL