

- SHEET NOTE:**
- EXISTING SIGNAGE TO REMAIN UNLESS NOTED OTHERWISE.
 - NEW CONSTRUCTION TO MATCH EXISTING:
ROOF: GALVALUME "R" ROOF PANELS
WALL PANELS: GRAY
TRIM: GALLERY BLUE
NICHHA HORIZONTAL TRIM: DARK GRAY
NICHHA VERTICAL TRIM: GALLERY BLUE
GUTTERS & DOWNSPOUTS: GALLERY BLUE
RAKE TRIM: GALLERY BLUE
OHD TRIM: GALLERY BLUE
PERSONNEL DOOR TRIM: GALLERY BLUE
WINDOW TRIM: GALLERY BLUE
 - REFER TO ELECTRICAL SHEETS FOR WALL PACK LIGHTS AND LOCATIONS.
 - REFER TO MECHANICAL SHEETS FOR EXACT MOUNTING HEIGHTS OF EXHAUST FANS.
 - SEAL HOLES IN METAL BUILDING PANELS AS REQUIRED.
 - NEW RAKE TRIM TO MATCH EXISTING STYLE AND COLOR.
 - PAINT METAL DOOR & FRAMES TO MATCH ADJACENT WAHNSCOT COLOR UNLESS NOTED OTHERWISE.

STIPULATION FOR REUSE
THIS DRAWING HAS BEEN PREPARED FOR THE PROJECT AND IS NOT TO BE REUSED FOR ANY OTHER PROJECT WITHOUT THE WRITTEN PERMISSION OF HARRISON FRENCH & ASSOCIATES, LTD.

200 S KINGS HWY
FORT PIERCE, FL 34945
SPEEDCO REBRANDING &
LIGHT MECHANICAL ADDITION
PROJECT NUMBER: 03-19-80487

Loves
Travel Stop &
Country Stores

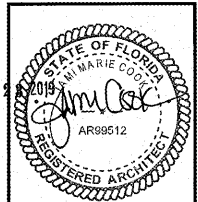

Jami Marie Cook, Architect
License #AR99512
Harrison French &
Associates, LTD
COA #AA22601023

ISSUE BLOCK

STORE NO.	467
DOCUMENT DATE:	05/14/19
CHECKED BY:	ELR
DRAWN BY:	JTH
PROTO CYCLE:	

INTERIOR
ELEVATIONS

SHEET:
YA4

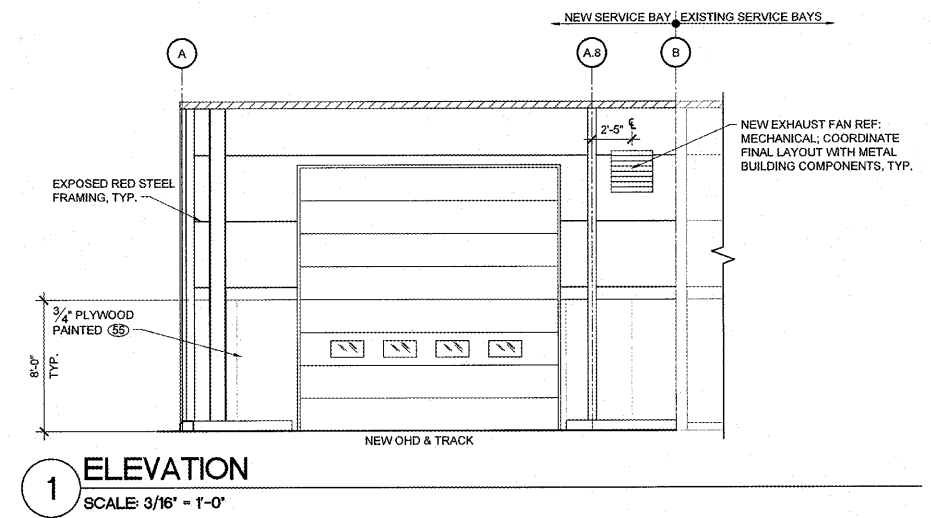
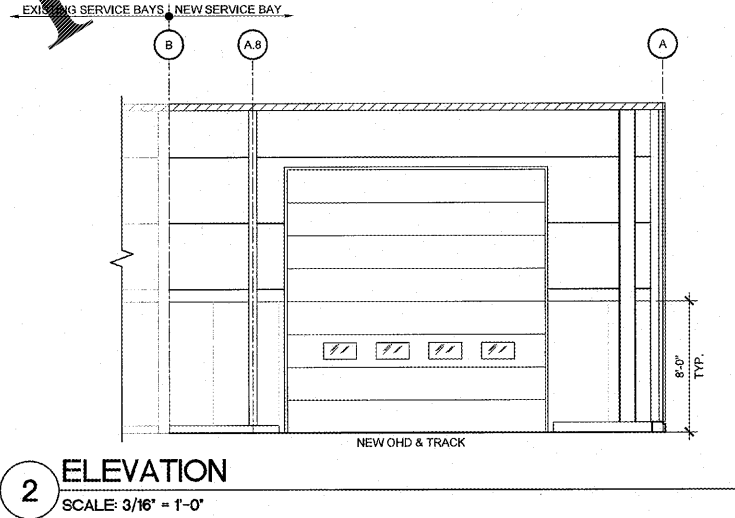
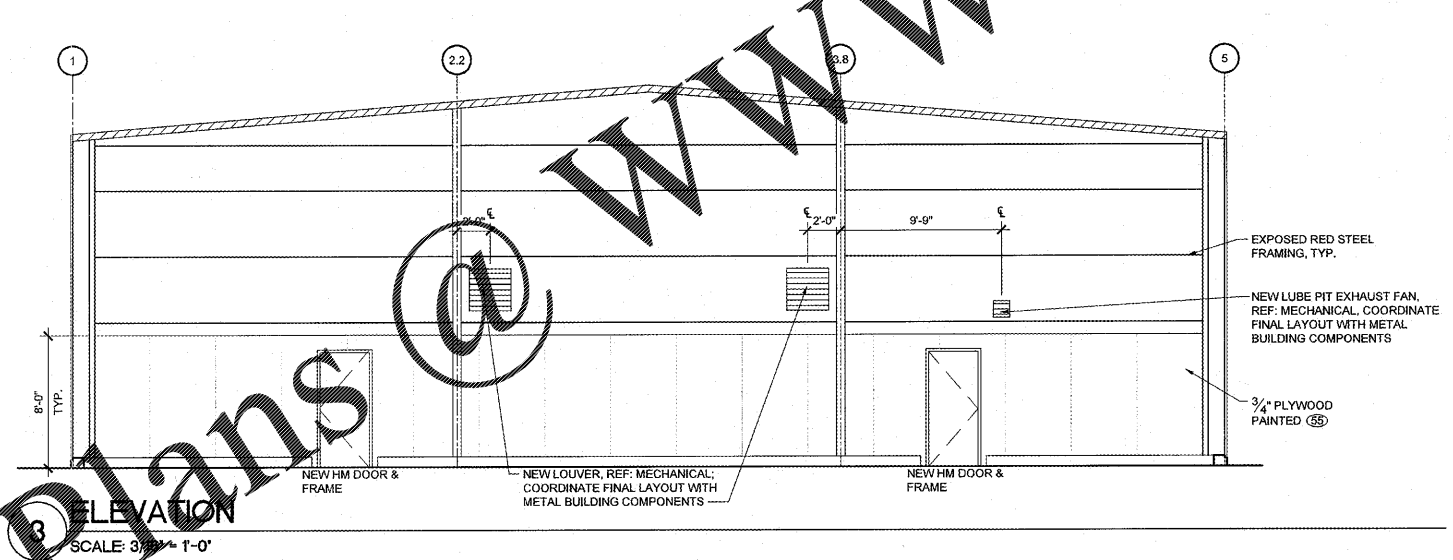
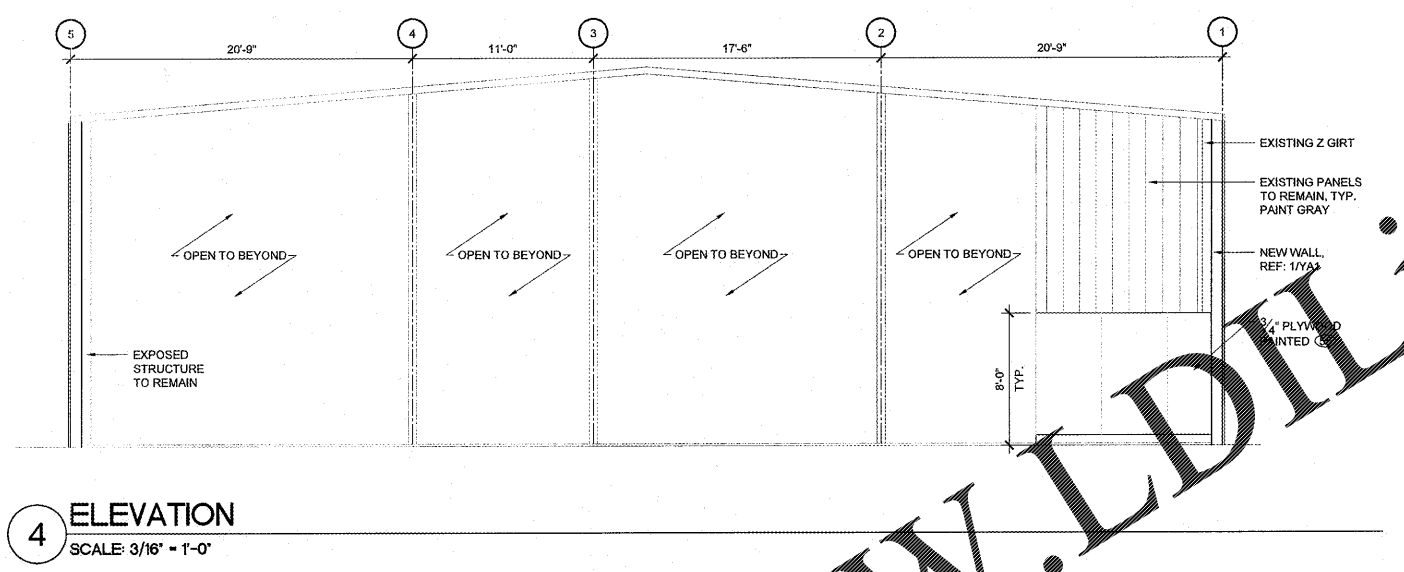

Order Plans @ WWW.LDILine.com