

**7 ELEVATION**  
SCALE: 3/16" = 1'-0"

**SHEET NOTE:**

- EXISTING SIGNAGE TO REMAIN UNLESS NOTED OTHERWISE.
- NEW CONSTRUCTION TO MATCH EXISTING: ROOF: GALVALUME "R" ROOF PANELS TO MATCH EXISTING; WALL PANELS: GRAY TRIM: GALLERY BLUE NICHHA HORIZONTAL TRIM: DARK GRAY NICHHA VERTICAL TRIM: GALLERY BLUE GUTTERS & DOWNSPOUTS: GALLERY BLUE RAKE TRIM: GALLERY BLUE PERSONNEL DOOR TRIM: GALLERY BLUE WINDOW TRIM: GALLERY BLUE
- REFER TO ELECTRICAL SHEETS FOR WALL PACK LIGHTS AND LOCATIONS.
- REFER TO MECHANICAL SHEETS FOR EXACT MOUNTING HEIGHTS OF EXHAUST FANS.
- SEAL HOLES IN METAL BUILDING PANELS AS REQUIRED.
- NEW RIDGE VENT TO MATCH EXISTING STYLE AND COLOR.
- PAINT METAL DOORS AND FRAMES TO MATCH ADJACENT METAL COLOR UNLESS NOTED OTHERWISE.

**FIBER CEMENT PANELS TO BE:**  
"NICHHA" KURASTONE-STACKED STONE - MOUNTAIN

GC IS RESPONSIBLE FOR COORDINATING INSTALLATION OF OWNER PROVIDED FIBER CEMENT PANELS BY CERTIFIED NICHHA INSTALLER.

CONTACT NATIONAL ACCOUNT MANAGER: VANESSA GRAY OR ADAM COSSICK  
LOVES@NICHHA.COM  
P) 678-984-4411 F) 770-805-9466  
C) 404-991-8538 G) 770-870-0011  
F) 770-805-9467 F) 770-805-9467

GC IS RESPONSIBLE FOR VERIFYING ALL QUANTITIES OF NEW NICHHA PANELS.

**HFA**  
HARRISON FRENCH & ASSOCIATES, LTD.  
1705 S. Walton Blvd., Suite 3  
Bentonville, Arkansas 72712  
t 479.273.7760  
f 888.520.9685  
www.hfa-ac.com

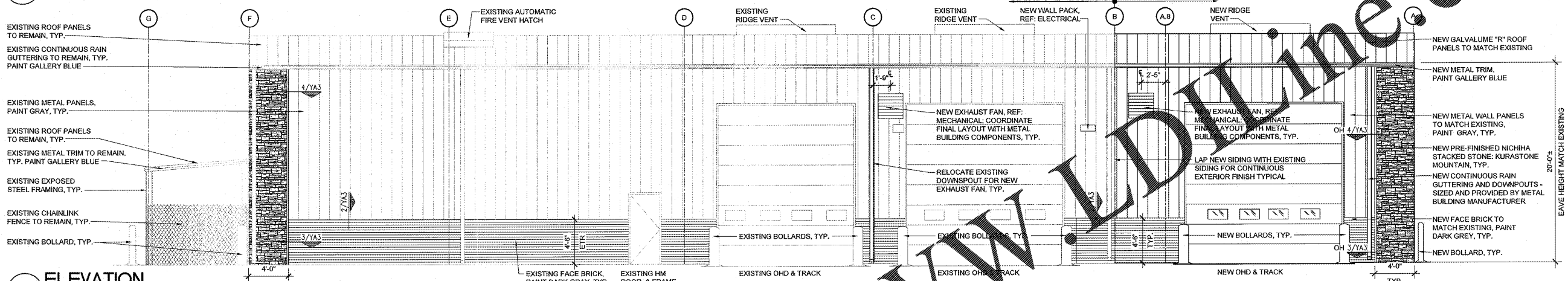

**6 ELEVATION**  
SCALE: 3/16" = 1'-0"

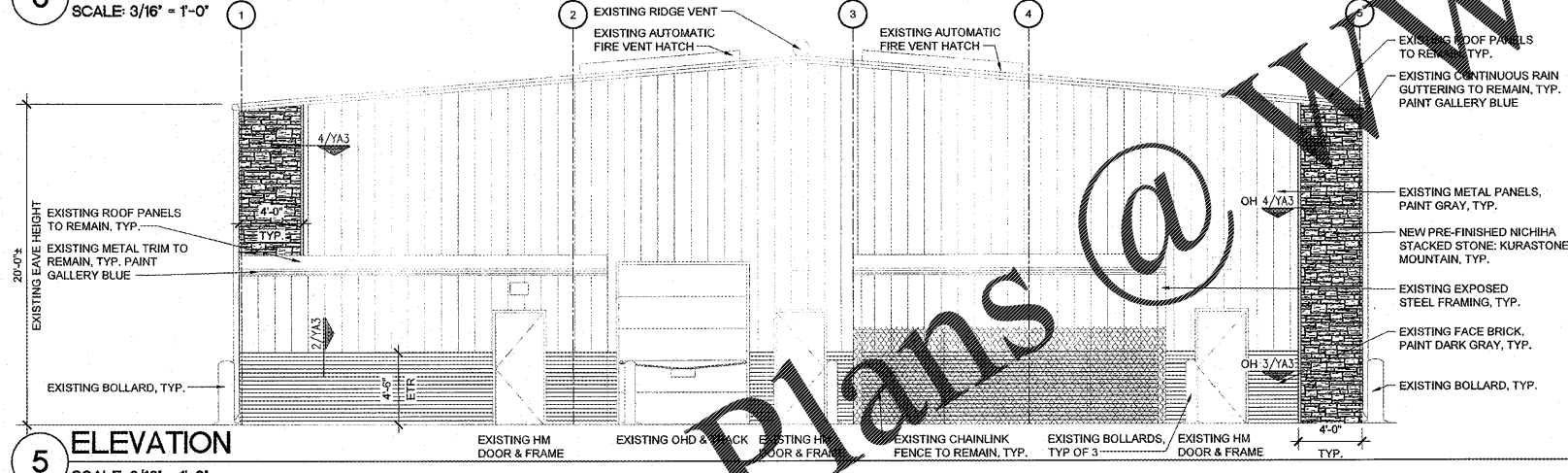

**5 ELEVATION**  
SCALE: 3/16" = 1'-0"

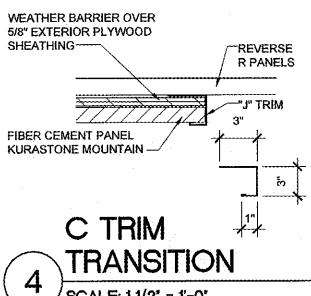

**4 C TRIM TRANSITION**  
SCALE: 11/2" = 1'-0"

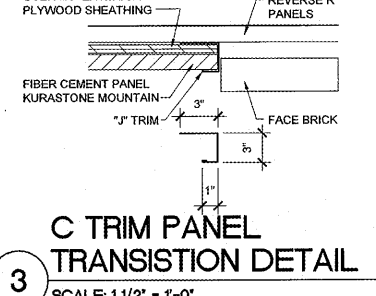

**3 C TRIM PANEL TRANSITION DETAIL**  
SCALE: 11/2" = 1'-0"

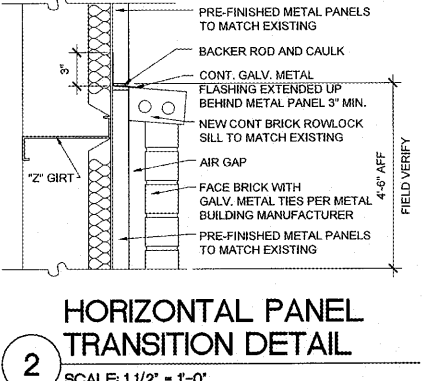

**2 HORIZONTAL PANEL TRANSITION DETAIL**  
SCALE: 11/2" = 1'-0"

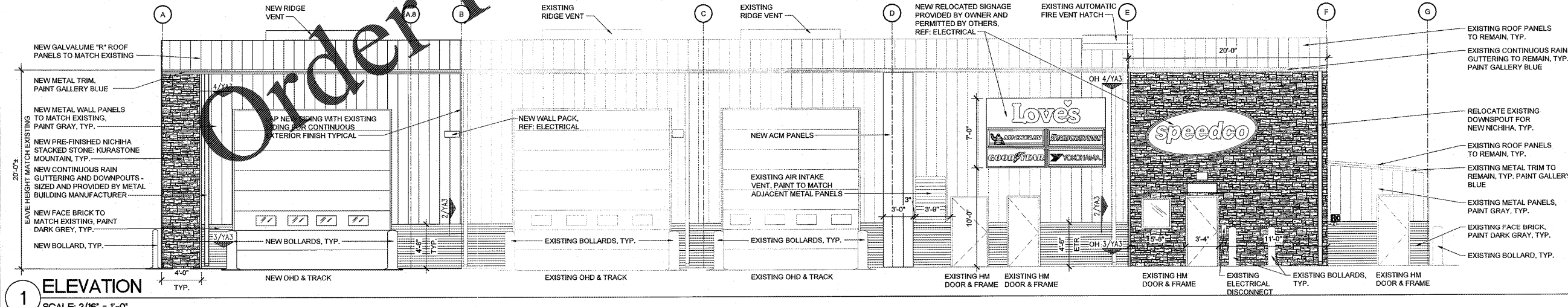

**1 ELEVATION**  
SCALE: 3/16" = 1'-0"

**STIPULATION FOR REUSE:**  
THIS DOCUMENT IS THE PROPERTY OF HARRISON FRENCH & ASSOCIATES, LTD. IT IS TO BE USED ONLY FOR THE PROJECT AND SITE SPECIFICALLY IDENTIFIED HEREIN. IT IS NOT TO BE REPRODUCED, COPIED, OR TRANSMITTED IN ANY FORM OR BY ANY MEANS, ELECTRONIC OR MECHANICAL, INCLUDING PHOTOCOPYING, RECORDING, OR BY ANY INFORMATION STORAGE AND RETRIEVAL SYSTEM, WITHOUT THE WRITTEN PERMISSION OF HARRISON FRENCH & ASSOCIATES, LTD.

200 S KINGS HWY  
FORT PIERCE, FL 34945

**SPEEDCO REBRANDING & LIGHT MECHANICAL ADDITION**

PROJECT NUMBER: 03-19-0467

**Love's**  
Travel Stop & Country Stores

STATE OF FLORIDA  
JAMM COOK  
REGISTERED ARCHITECT  
AR95912

Jammi Marie Cook, Architect  
License #AR95912  
Harrison French & Associates, LTD  
COA #A226001029

**ISSUE BLOCK**

STORE NO. 467  
DOCUMENT DATE: 05/14/19  
CHECKED BY: ELR  
DRAWN BY: JTH  
PROTO CYCLE:

**EXTERIOR ELEVATIONS AND DETAILS**

SHEET: **YA3**

Mar23, 2019 10:32:46am - User: jacob.hawley  
 M:\2019\19-0467\Love's - Ft. Pierce, FL\67\CONDOCS\Architectural\130 YA3 EXTERIOR ELEVATIONS.dwg