

Order Plans @ www.LDILine.com

REVISIONS	DATE
LL & ULTA REVIEW	09/03/2018
BID ISSUE	09/03/2018
PERMIT ISSUE	09/04/2018

robert g. lyon + associates, inc.
 111 S. Wacker Drive, Suite 1110
 6100 River Road, Ste 125
 Schiller Park, IL 60176
 P: 847.671.4200
 www.rgla.com

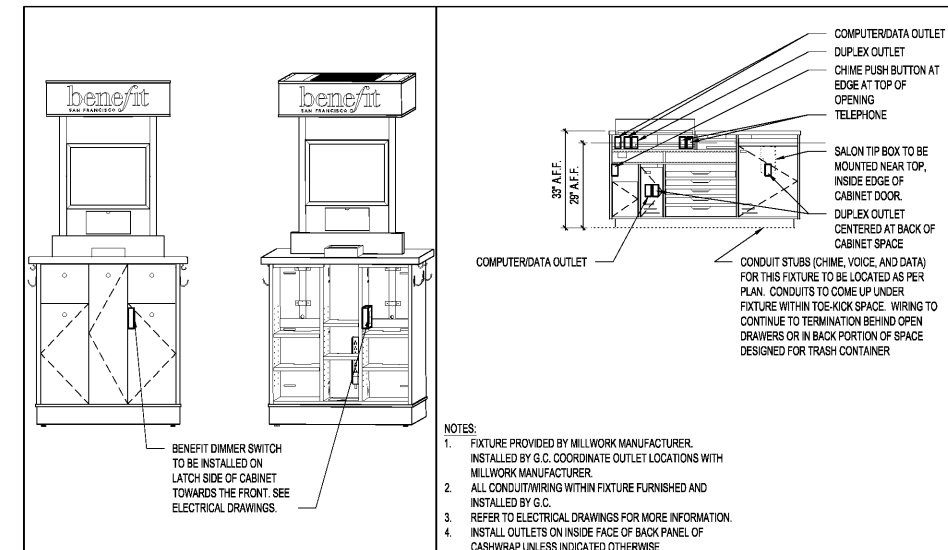

SCALE:
 THE ABOVE DRAWINGS AND SPECIFICATIONS REPRESENT THE DESIGN AND PERFORMANCE INTENTIONS OF THE ARCHITECT AND SHALL BE CONSIDERED TO BE THE PROPERTY OF THIS OFFICE. NO PART THEREOF SHALL BE COPIED, REPRODUCED, TRANSMITTED, OR OTHERWISE DISSEMINATED IN ANY MANNER WITHOUT THE WRITTEN CONSENT OF THIS OFFICE. VISUAL CONTACT WITHIN THESE DRAWINGS OR SPECIFICATIONS SHALL CONSTITUTE CONCLUSIVE EVIDENCE OF ACCEPTANCE OF THESE REPRESENTATIONS.
 WRITTEN DISMISSED ON THESE DRAWINGS SHALL HAVE PRECEDENCE OVER ORAL DISCUSSIONS. CONTRACTORS SHALL VERIFY AND DOUBLE CHECK ALL DIMENSIONS AND CONDITIONS ON THE JOB. THIS OFFICE MAY BE NOTIFIED OF ANY DISCREPANCIES BY THE CONTRACTOR. CONTRACTOR SHALL BE RESPONSIBLE FOR OBTAINING ALL NECESSARY PERMITS AND GROUP OF THIS PROJECT. ALL DIMENSIONS SHALL BE AS SHOWN UNLESS OTHERWISE NOTED OTHERWISE.
 © 2018 RGLA SOLUTIONS, INC.
 8000 ROBERT G. LYON ASSOCIATES, INC.



ULTA #1813
 SHOPPES OF MADISON
 8201 HIGHWAY 72 WEST
 SUITE C
 MADISON, AL 35758

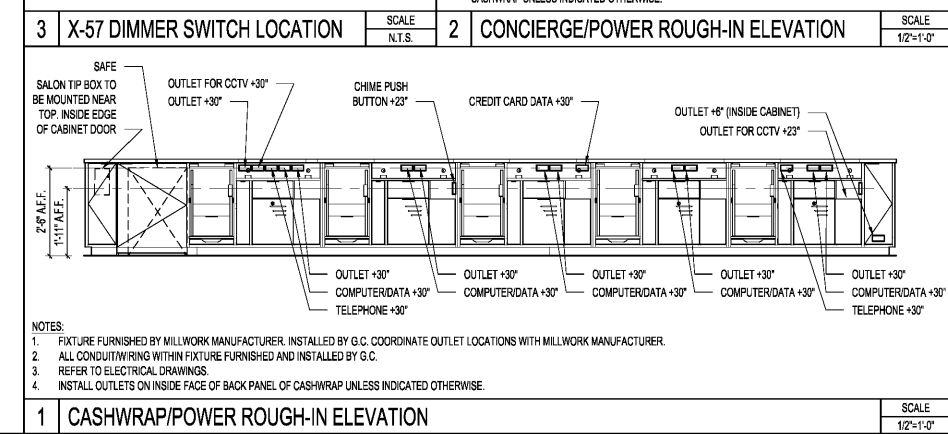

FIXTURE ELEVATIONS

DRAWN BY	IA
CHECKED BY	PK
JOB NUMBER	19047
SHEET NAME	F1.1C