

FLOODPLAIN NOTES

FLOODPLAIN NOTES:

1. THE 1 PERCENT ANNUAL CHANCE FLOODPLAIN AND FLOODWAY BOUNDARIES AND LETTERED CROSS SECTION PROVIDED BY THE FEDERAL EMERGENCY MANAGEMENT AGENCY (FEMA) NATIONAL FLOOD INSURANCE PROGRAM (NFIP) AS PART OF A DIGITAL FLOOD INSURANCE RATE MAP (DFIRM) WERE OBTAINED FROM CITY OF HUNTSVILLE PLANNING DEPARTMENT/ GEOGRAPHIC INFORMATION SYSTEM (GIS) GROUP ON AUGUST 23, 2017 IN STATE PLANE ALABAMA EAST ZONE NAD 83 COORDINATES CONSISTENT WITH THIS DRAWING.

2. REQUIRED FINISHED FLOOR ELEVATION (FFE) AND THE LOWEST ELEVATION OF EQUIPMENT/EXPOSED UTILITIES, MAY BE DETERMINED TO BE HIGHER THAN MINIMUM (MIN.) FFE UPON PERMITTING OF BUILDING CONSTRUCTION BY QUALIFIED CITY OF HUNTSVILLE STAFF. THE REQUIRED SURVEY CONTROL/BENCH MARK AND DATUM FOR SUCH ELEVATIONS WILL ALSO BE DETERMINED UPON PERMITTING OF BUILDING CONSTRUCTION BY QUALIFIED CITY OF HUNTSVILLE STAFF.

3. THERE SHALL BE NO NET FILLING AT ANY LOCATION, PERMANENT OR TEMPORARY, OF ANY KIND (INCLUDING BUT NOT LIMITED TO SOILS, POND CONSTRUCTION, PAVEMENT SECTIONS, AND STOCKPILED MATERIALS) NOR PLACEMENT OR CONSTRUCTION OF STRUCTURES OF ANY KIND (INCLUDING BUT NOT LIMITED TO TEMPORARY CONSTRUCTION TRAILERS AND SANITARY & STORM SEWER STRUCTURES) ABOVE EXISTING GRADE IN THE FLOODWAY DURING THE COURSE NOR AS A RESULT OF THIS OR ANY OTHER DEVELOPMENT. AT THE DISCRETION OF QUALIFIED CITY OF HUNTSVILLE STAFF AND UPON COMPLETION/FINISHED CONSTRUCTION THIS WILL HAVE TO BE CERTIFIED IN A LETTER BY A PROFESSIONALLY LICENSED ENGINEER OR SURVEYOR.

NOTE 3 COMMENT: AT THE DISCRETION OF QUALIFIED CITY OF HUNTSVILLE STAFF AND UPON COMPLETION/FINISH CONSTRUCTION AND PRIOR TO ISSUANCE OF CERTIFICATE OF OCCUPANCY, THIS WILL HAVE TO BE CERTIFIED IN A LETTER BY A PROFESSIONALLY LICENSED ENGINEER OR SURVEYOR.

4. THE 1 PERCENT ANNUAL CHANCE FLOODPLAIN AND FLOODWAY BOUNDARIES AND BASE FLOOD ELEVATIONS (BFE), WHICH ARE USED TO DETERMINE MIN./REQUIRED FFE AND THE LOWEST ELEVATION OF EQUIPMENT/EXPOSED UTILITIES, ARE SUBJECT TO CHANGE BY FEMA, INCLUDING AT THE REQUEST OF OTHERS. ANY MORE RESTRICTIVE FLOODPLAIN RELATED CHANGES SUBSEQUENT TO APPROVAL OF THIS DRAWING AND ANY ASSOCIATED PLAN SET WILL BE USED FOR REGULATORY PURPOSES.

1.

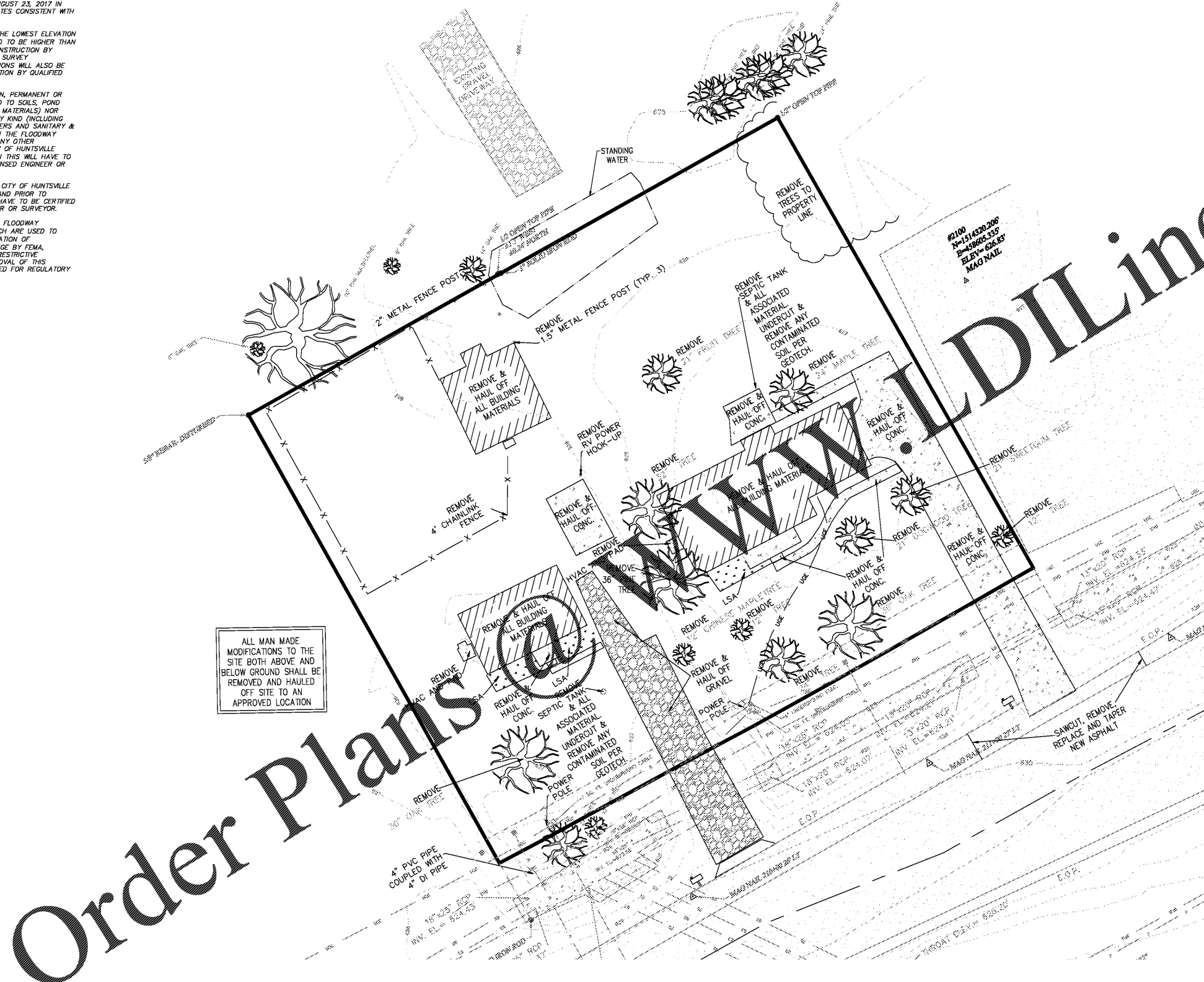

ALL MAN MADE MODIFICATIONS TO THE SITE BOTH ABOVE AND BELOW GROUND SHALL BE REMOVED AND HAULED OFF SITE TO AN APPROVED LOCATION

Order Plans

www.DIline.com

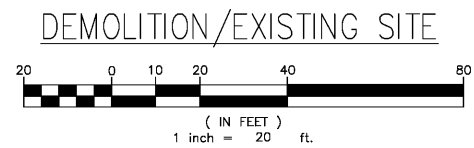

| | | | | | |
|-----|-------------|-----------|--------|--------|------|
| NO. | DESCRIPTION | REVISIONS | AND/OR | ISSUES | DATE |
| | | | | | |

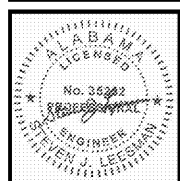

TireDiscouters - HAMPTON COVE, AL
 213 & 237 SUTTON RD
 HUNTSVILLE, ALABAMA

LEESMAN ENGINEERING & ASSOC.
 ENGINEERING, SURVEYING, PLANNING
 2720 TOPIC HILLS, CINCINNATI, OHIO 45248 513417-0420

SJL
 engineers

DRAWING TITLE

DEMOLITION/
 EXISTING SITE

| | |
|------------|---------|
| PROJ. NO. | DATE |
| TIRE DISC. | 5/3/19 |
| DRAWN | CHECKED |
| JER | SJL |

DRAWING NO.

C1

2 WORKING DAYS
 BEFORE YOU DIG
 811 UTILITIES PROTECTION
 CALL 811