

XXXXXXXX.X

COPYRIGHT NOTICE

THIS DRAWING IS THE PROPERTY OF TEXAS ROADHOUSE INC. AND IS NOT TO BE USED FOR ANY PURPOSE OTHER THAN THE SPECIFIC PROJECT AND SITE NAMED HEREIN, AND CANNOT BE REPRODUCED IN ANY MANNER WITHOUT THE EXPRESS WRITTEN PERMISSION FROM TEXAS ROADHOUSE INC.



Bubba's
PIZZA • WINGS • BEER
33

EAST FRANKLIN BLVD & ARMSTRONG PARK RD
GASTONIA, NC

PERMIT/BID SET
05.03.2019

DRAWN BY:	KMS
CHECKED BY:	
REVISIONS:	1

THE CONSTRUCTION DOCUMENTS SHALL CONSIST OF ALL DRAWINGS, SPECIFICATIONS, SURVEYS, SOLE REPORTS, ADDENDUMS AND OTHER DOCUMENTS THAT ARE PART OF THIS PROJECT. NONE OF THIS INFORMATION OR DRAWING SHEETS SHALL BE TAKEN SEPARATELY OR "STAND ALONE" FROM THE REMAINDER OF THE CONSTRUCTION DOCUMENTS. THE CONTRACTOR SHALL BE RESPONSIBLE TO REVIEW THE ENTIRE SET OF CONSTRUCTION DOCUMENTS TO DETERMINE THEIR PARTICULAR SCOPE OF WORK. ANY ATTENTION OF THE ARCHITECT PRIOR TO SUBMITTING A BID SHALL BE INTERPRETED AT THE SOLE DISCRETION OF THE ARCHITECT.

SHEET TITLE

DIMENSIONED PLUMBING

SHEET #

FS-3.1

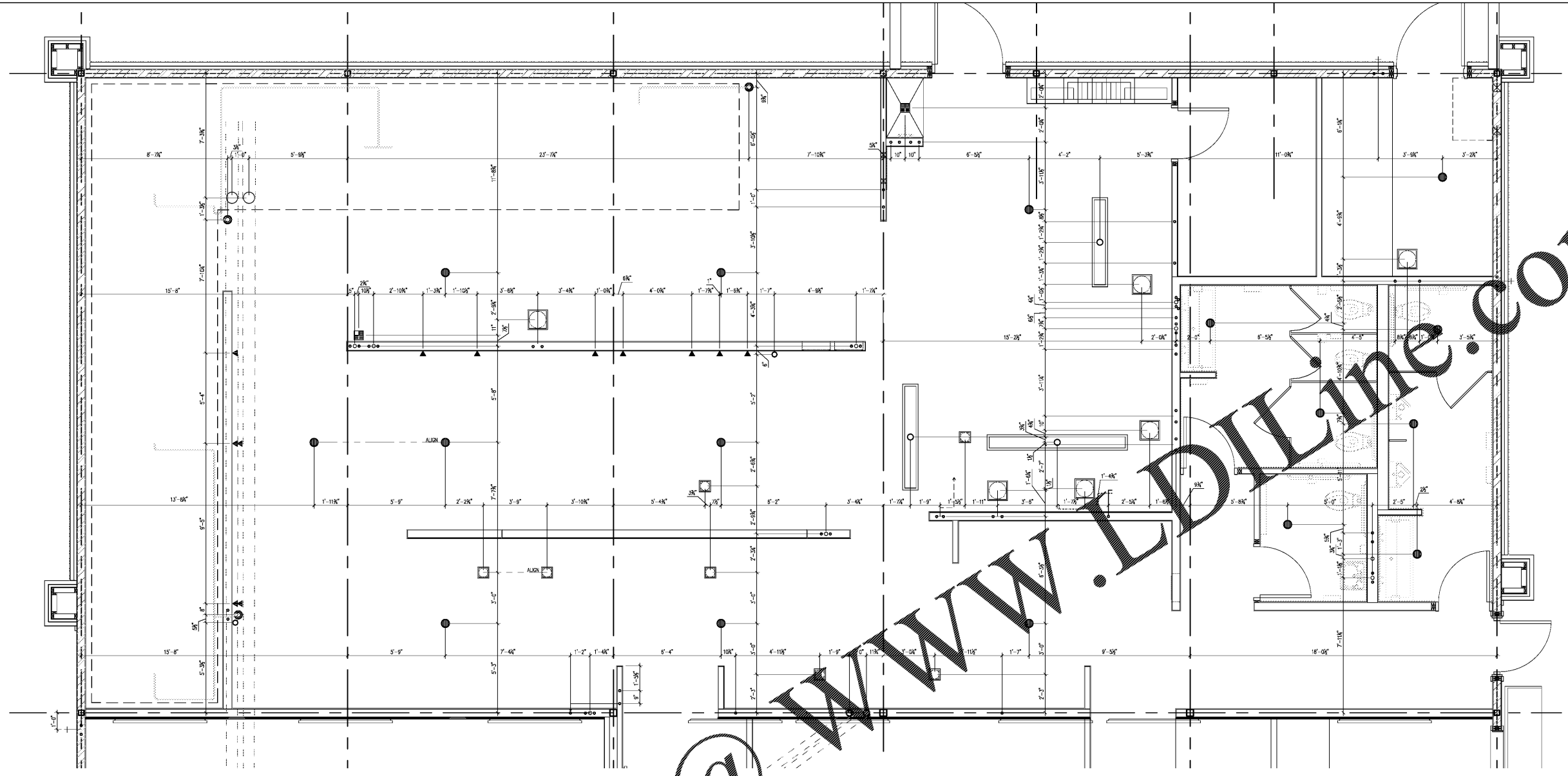

BACK OF HOUSE DIMENSIONED PLUMBING ROUGH-INS
SCALE: 3/8"=1'-0"

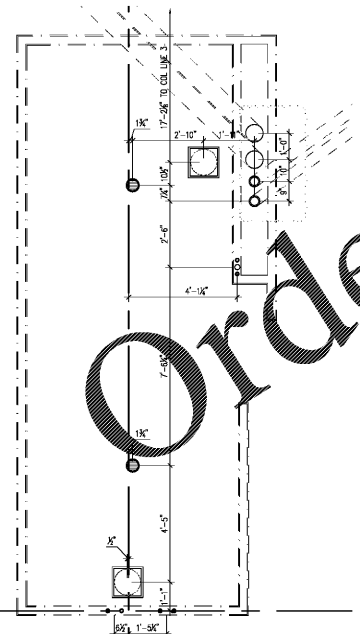

PATIO BAR DIMENSIONED PLUMBING ROUGH-INS
SCALE: 3/8"=1'-0"



Order Plans @ WWW.LDILine.com