

ISSUE/REVISION RECORD

DATE	DESCRIPTION
02/26/19	COORDINATION SET
02/20/19	HEALTH SUBMITTAL
04/24/19	HEALTH RESPONSE
05/03/19	PERMIT/BD SET

- WINDOW NOTES**
- ALL WINDOW OPENINGS TO HAVE FLASHING & SEALANT WHERE REQUIRED
 - EXTERIOR WINDOWS: KAMMEER IR74B VG 4511 FIXED WINDOW COLOR: F40 DARK BRONZE ANODIZED ALUMINUM STOREFRONT
 - INTERIOR WINDOWS: KAMMEER ENCORE FIXED WINDOW COLOR: F40 DARK BRONZE ANODIZED ALUMINUM STOREFRONT
 - EXTERIOR GLAZING U-FACTOR TO BE AS FOLLOWS:
 - FIXED - U-FACTOR NO GREATER THAN 0.30 AND A SOLAR HEAT GAIN COEFFICIENT OF 0.40.
 - OPERABLE - U-FACTOR NO GREATER THAN 0.30 AND A SOLAR HEAT GAIN COEFFICIENT OF 0.40.
 - CONTRACTOR TO CONFIRM ROUGH OPENING REQUIRED FOR STOREFRONT WINDOWS.
 - FOR STOREFRONT WINDOWS 1" SEE 46/A10 FOR SILL DETAIL AT HEAD ONLY. SEE 84/A10 FOR DETAIL AT JAMB.

- BUILDING SHEATHING NOTES**
- WALL SHEATHING: 1/2" APA RATED PLYWOOD OR ORIENTED STRAND BOARD (OSB) EXCEPT WHERE OTHERWISE NOTED.
 - ROOF SHEATHING AT SLOPED ROOF: 1/2" 36" APA RATED PLYWOOD OR ORIENTED STRAND BOARD (OSB) EXCEPT WHERE OTHERWISE NOTED.
- VERIFY THICKNESSES WITH SECTION J - PLYWOOD ON SHEET S1. SHOULD DISCREPANCIES OCCUR BETWEEN THESE SECTIONS AND THE STRUCTURAL PLANS, THE STRUCTURAL PLANS SHALL TAKE PRECEDENCE.

- BUILDING INSULATION NOTES**
- ALL ROOF AREAS WITH CONDITIONED SPACE BELOW TO HAVE TYPICAL - MIN. OF R-22.8 INSULATION (THICKNESS = 4")
 - ALL EXTERIOR WALL STUDS TO HAVE MIN. OF R21 BATT INSULATION (THICKNESS = 3 1/2")
 - VERTICAL FOUNDATION WALL TO HAVE MIN. OF R-5 RIGID INSULATION (THICKNESS = 1")
- SEE SHEET SPCL. DIVISION 7, SECTION 0710 "BUILDING INSULATION" FOR MORE INFORMATION
- INSULATION REQUIREMENTS MEET CODES AND CODE REQUIREMENTS. ALTERNATE R-VALUES SHALL BE COORDINATED WITH ARCHITECT.

- METAL DECKING NOTES**
- 36" WIDE 1 1/2" DEEP GAUGE TYPE B WIDE RB ROOF DECK
- VERIFY THESE USES WITH ROOF FRAMING PLAN NOTES ON SHEET S1. SHOULD DISCREPANCIES OCCUR BETWEEN THESE SECTIONS AND THE STRUCTURAL PLANS, THE STRUCTURAL PLANS SHALL TAKE PRECEDENCE.

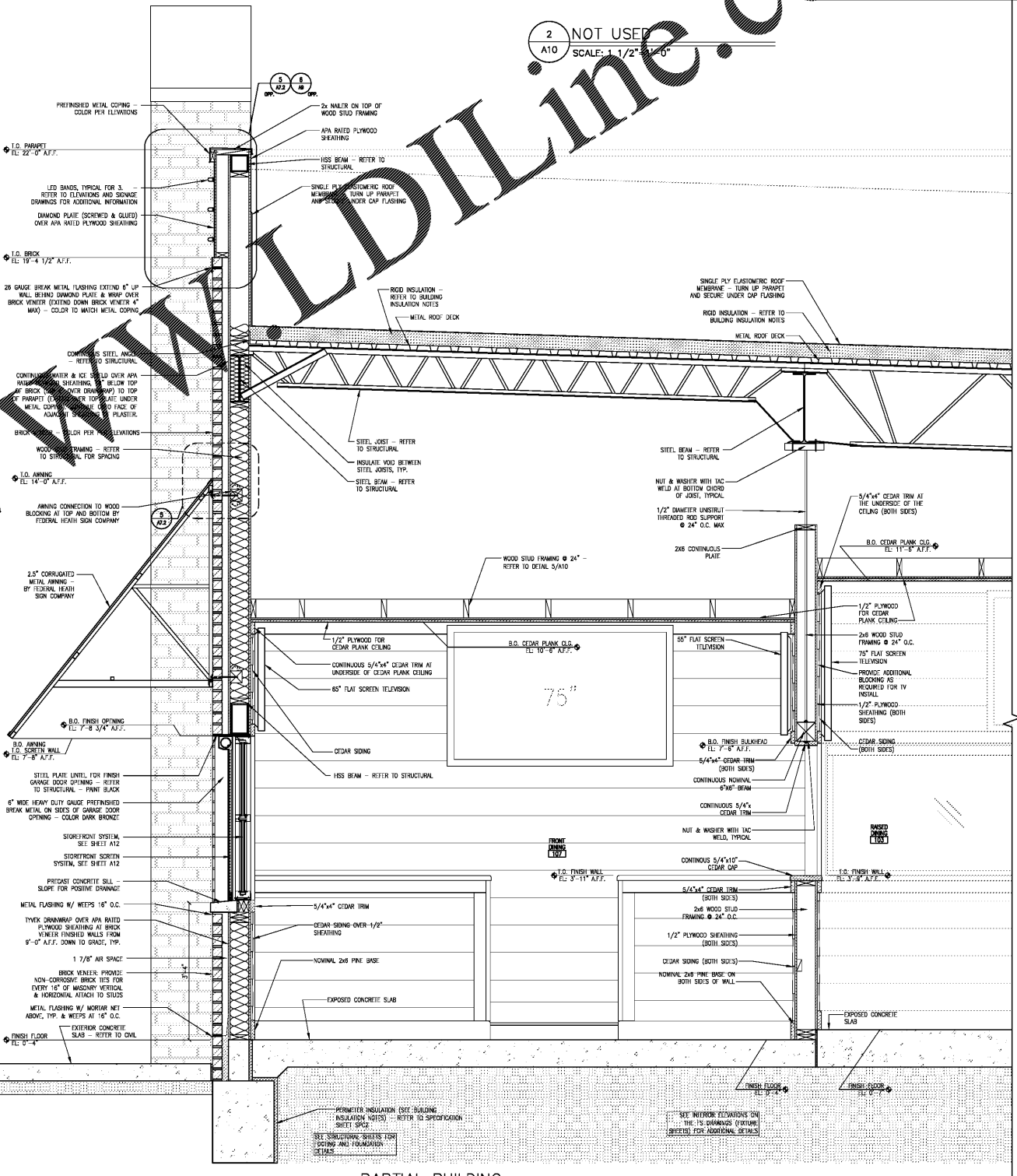
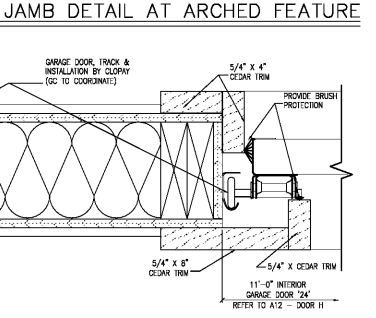
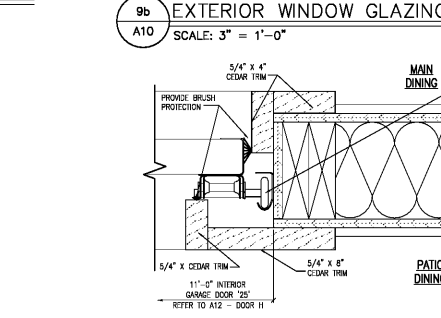
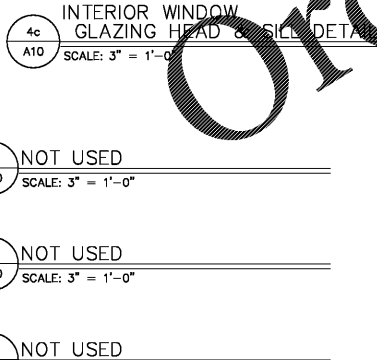
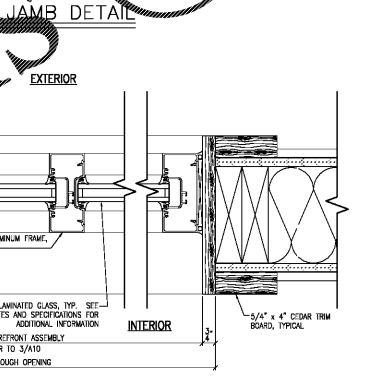
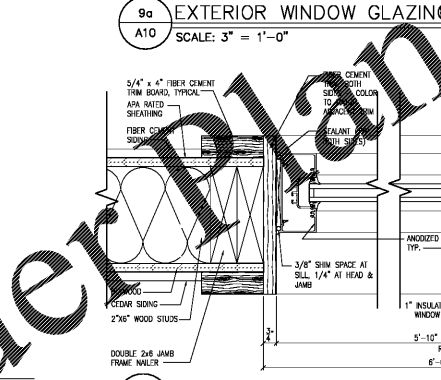
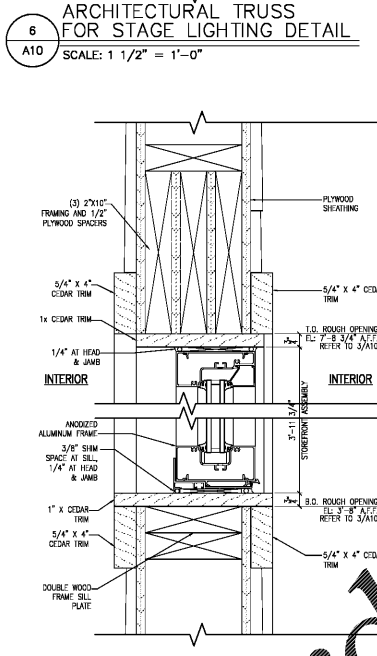
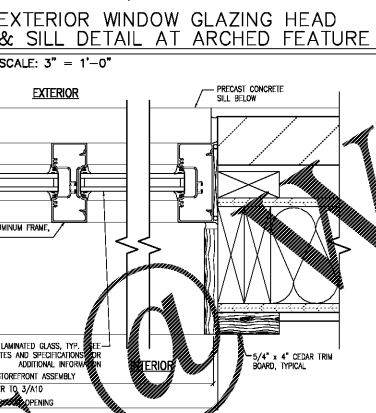
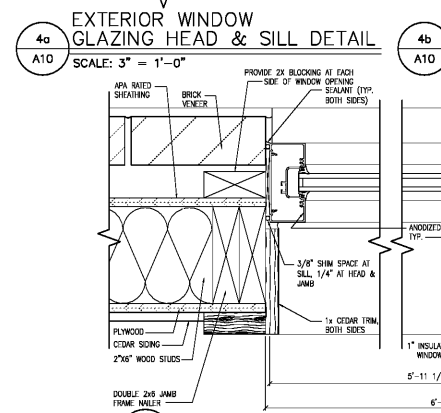
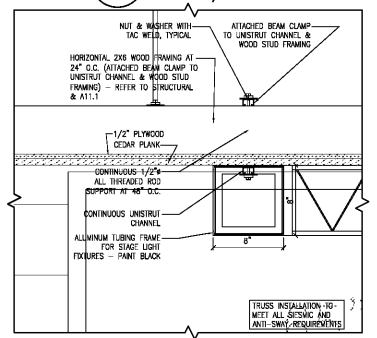
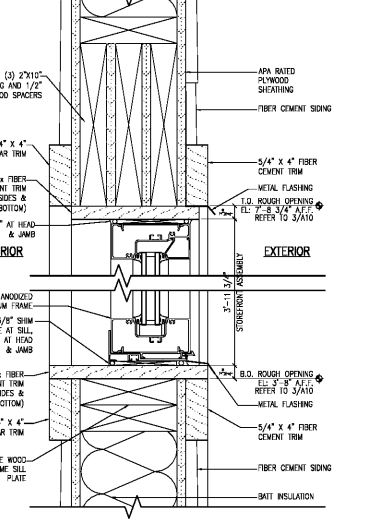
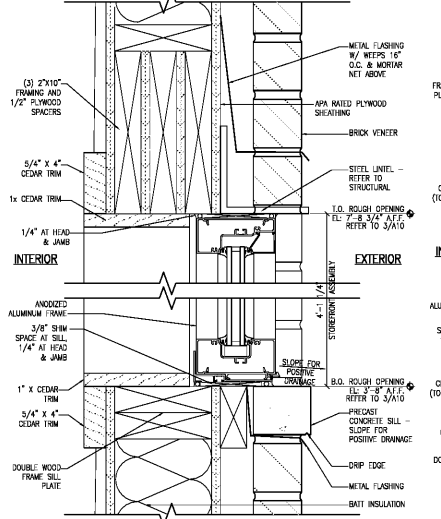
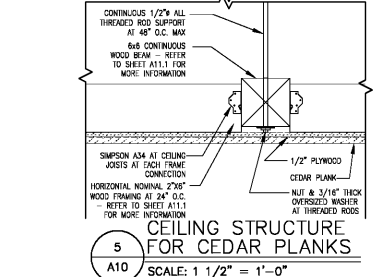
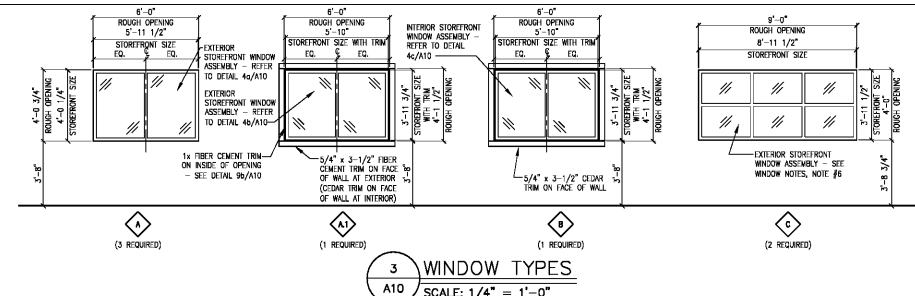
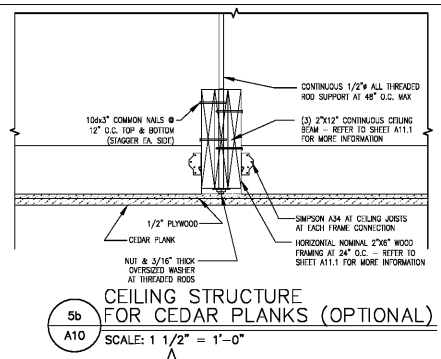
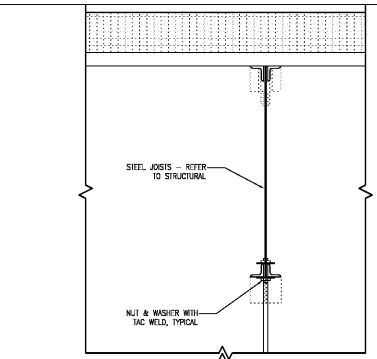

7 NOT USED
 A10 SCALE: 3" = 1'-0"

11 INTERIOR GARAGE DOOR JAMB DETAIL
 A10 SCALE: 3" = 1'-0"

11 INTERIOR GARAGE DOOR JAMB DETAIL
 A10 SCALE: 3" = 1'-0"

1 PARTIAL BUILDING SECTION AT RAISED DINING
 A10 SCALE: 3/4" = 1'-0"

PROFESSIONAL SEAL

PROFESSIONAL IN CHARGE
 S. KOUKOS
 PROJECT MANAGER
 E. ARELLANO
 QUALITY CONTROL
 S. KOUKOS
 DRAWN BY
 E. ARELLANO

PROJECT NAME
BUBBA'S 33

GASTONIA
 NORTH CAROLINA
 3287 E. FRANKLIN BLVD.



PROJECT NUMBER
 20181046.0
 SHEET TITLE

WALL SECTIONS
 DETAILS &
 WINDOW TYPES

SHEET NUMBER
A10