

ISSUE/REVISION RECORD

DATE	DESCRIPTION
02/26/19	COORDINATION SET
02/20/19	HEALTH SUBMITAL
04/24/19	HEALTH RESPONSE
05/03/19	PERMIT/BD SET

METAL DECKING NOTES

- 36" WIDE, 1 1/2" DEEP, 20 GAUGE TYPE B WIDE RIB ROOF DECK.

VERIFY THICKNESSES WITH ROOF FRAMING PLAN NOTES ON SHEET 53. SHOULD DISCREPANCIES OCCUR BETWEEN THESE SECTIONS & THE STRUCTURAL PLANS, THE STRUCTURAL PLANS SHALL TAKE PRECEDENCE.

BUILDING SHEATHING NOTES

- WALL SHEATHING: 1/2" APA RATED PLYWOOD OR ORIENTED STRAND BOARD (OSB) EXCEPT WHERE OTHERWISE NOTED.
- ROOF SHEATHING AT SLOPED ROOF: 1/2" 18G APA RATED PLYWOOD OR ORIENTED STRAND BOARD (OSB) EXCEPT WHERE OTHERWISE NOTED.

VERIFY THICKNESSES WITH SECTION J - PLYWOOD ON SHEET 51. SHOULD DISCREPANCIES OCCUR BETWEEN THESE SECTIONS & THE STRUCTURAL PLANS, THE STRUCTURAL PLANS SHALL TAKE PRECEDENCE.

BUILDING INSULATION NOTES

- ALL ROOF AREAS WITH CONDITIONED SPACE BELOW TO HAVE TYPICAL - MIN. OF R-22.8 INSULATION (THICKNESS = 4").
- ALL EXTERIOR WALL STUDS TO HAVE MIN. OF R21 BATT INSULATION (THICKNESS = 3 1/2").
- VERTICAL FOUNDATION WALL TO HAVE MIN. OF R-5 RIGID INSULATION (THICKNESS = 1").

SEE SHEET SPCL, DIVISION 7, SECTION 0710 "BUILDING INSULATION" FOR MORE INFORMATION.

INSULATION REQUIREMENTS MEET CONFORMANCE AND CODE REQUIREMENTS. ALTERNATE R-VALUES SHALL BE COORDINATED WITH ARCHITECT.

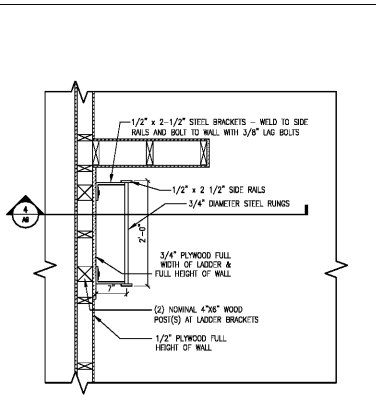

5 LADDER PLAN DETAIL
 A9 SCALE: 3/4"=1'-0"

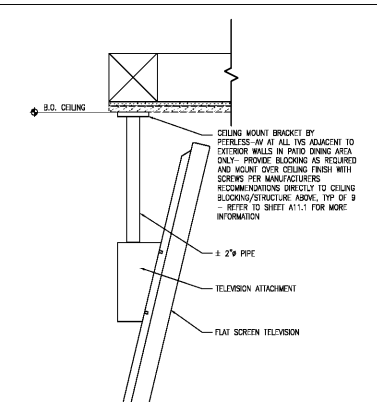

5a TV MOUNT DETAIL
 A9 SCALE: 1 1/2"=1'-0"

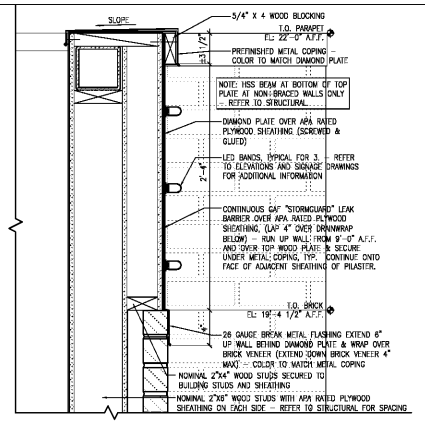

6 DIAMOND PLATE DETAIL
 A9 SCALE: 1 1/2"=1'-0"

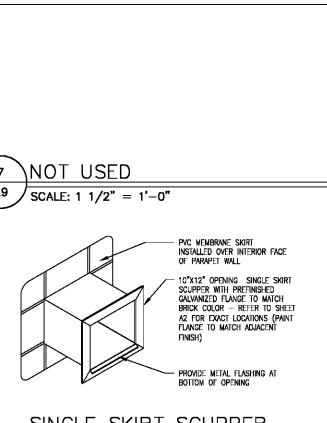

7 NOT USED
 A9 SCALE: 1 1/2"=1'-0"



8 SINGLE SKIRT SCUPPER WITH METAL FLANGE AXON
 A9 SCALE: 3/4"=1'-0"

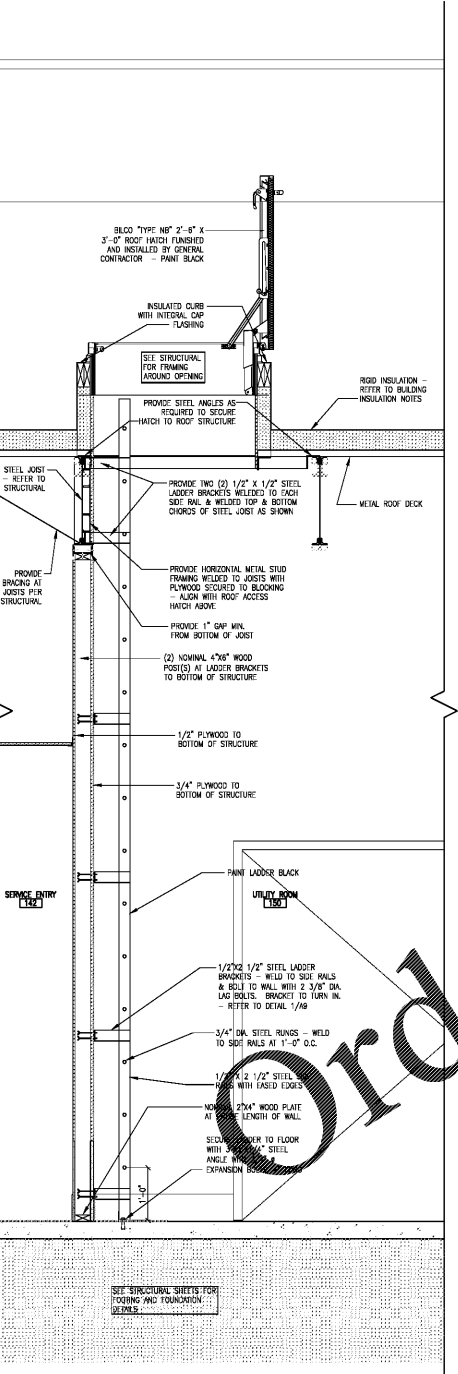

4 PARTIAL BUILDING SECTION AT MECHANICAL ROOM
 A9 SCALE: 3/4"=1'-0"

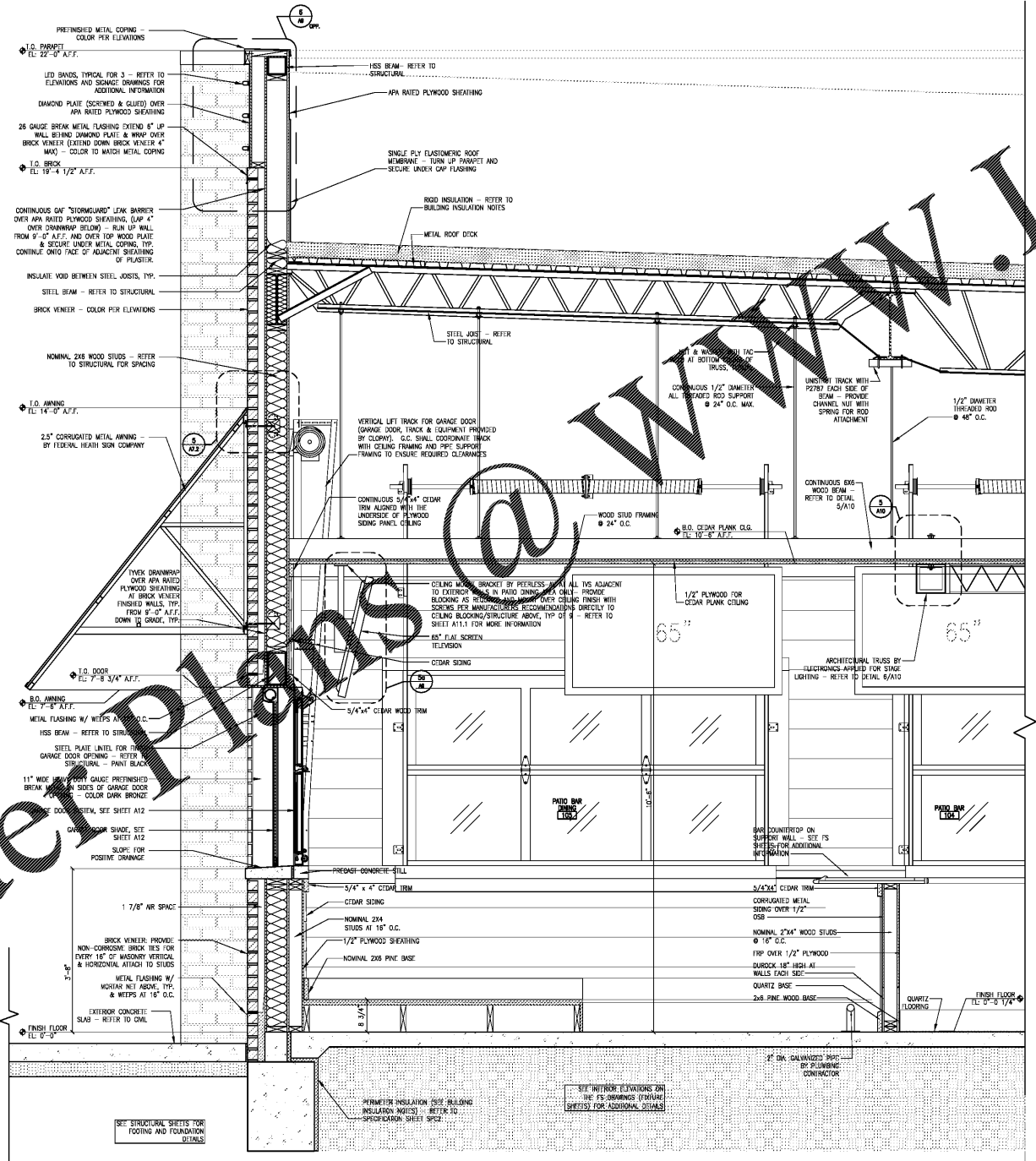

3 PARTIAL BLDG. SECT. AT GARAGE DOOR
 A9 SCALE: 3/4"=1'-0"

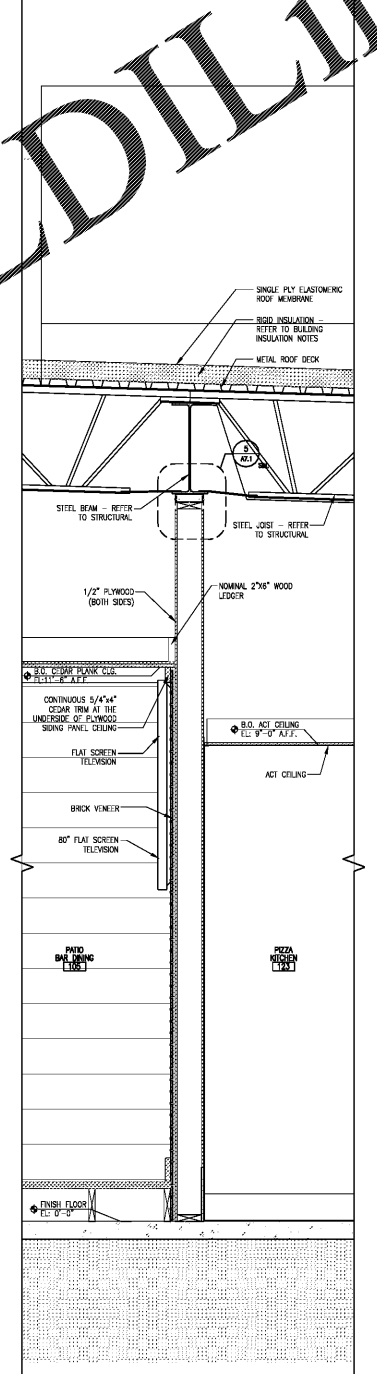

2 PARTIAL BLDG. SECT. AT KITCHEN PASSAGE
 A9 SCALE: 3/4"=1'-0"

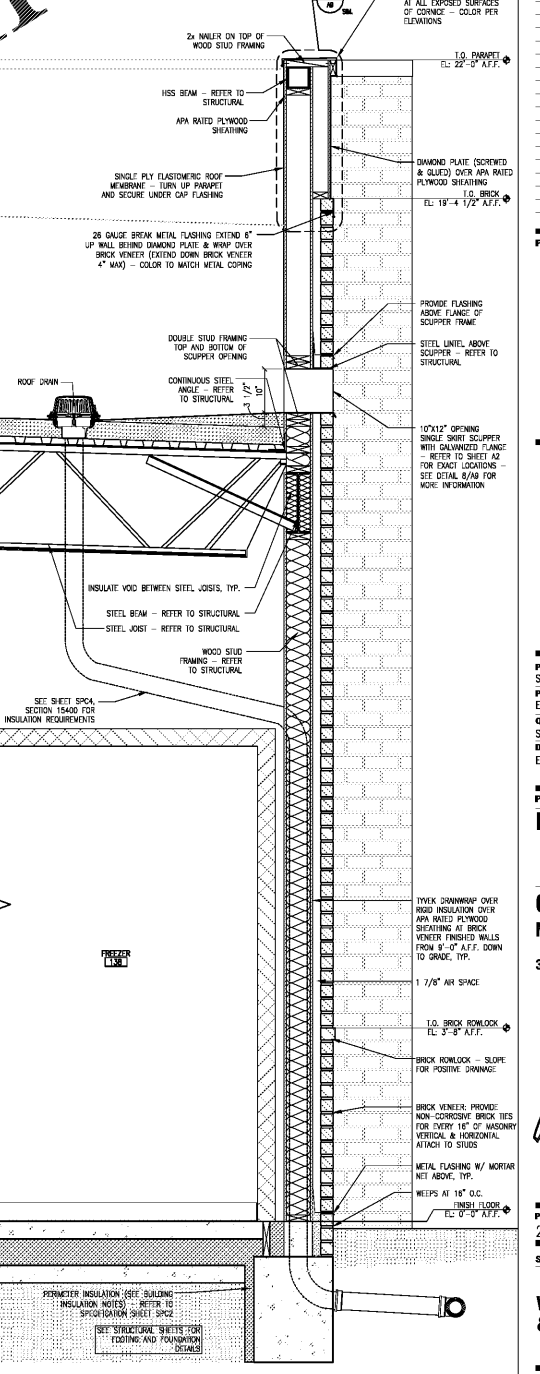

1 PARTIAL BUILDING SECTION AT ROOF DRAIN
 A9 SCALE: 3/4"=1'-0"

PROFESSIONAL SEAL

PROFESSIONAL IN CHARGE
 S. KOUGHS
PROJECT MANAGER
 E. ARELLANO
QUALITY CONTROL
 S. KOUGHS
DRAWN BY
 E. ARELLANO

PROJECT NAME
BUBBA'S 33

GASTONIA NORTH CAROLINA
 3287 E. FRANKLIN BLVD.



PROJECT NUMBER
 20181046.0
SHEET TITLE

WALL SECTIONS & DETAILS

SHEET NUMBER
A9

WWW.LDILine.com