

COPYRIGHT NOTICE:
This drawing is the property of the above
referenced Professional and it is not to be used
for any purpose other than the specific
project and site named herein, and cannot
be reproduced in any manner without the
express written permission from the Professional.

DATE	DESCRIPTION
07/28/19	COORDINATION SET
02/20/19	HEALTH SUBMITTAL
04/24/19	HEALTH RESPONSE
05/03/19	PERMIT/BD SET

PROFESSIONAL SEAL

PROFESSIONAL IN CHARGE
S. KOUGAS
PROJECT MANAGER
E. ARELLANO
QUALITY CONTROL
S. KOUGAS
DRAWN BY
E. ARELLANO

PROJECT NAME
BUBBA'S 33

GASTONIA
NORTH CAROLINA
3287 E. FRANKLIN BLVD.



PROJECT NUMBER
20181046.0
SHEET TITLE

WALL SECTIONS & DETAILS

SHEET NUMBER
A8

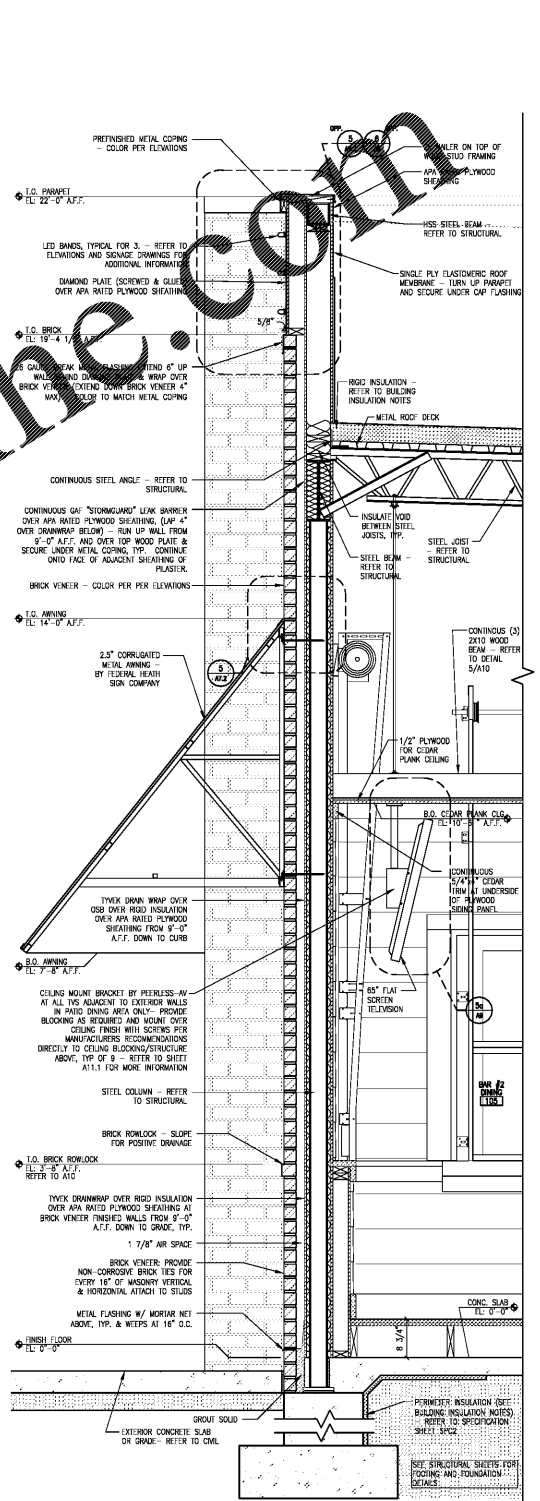

1 PARTIAL BUILDING SECTION AT BAR #2
SCALE: 3/4"=1'-0"

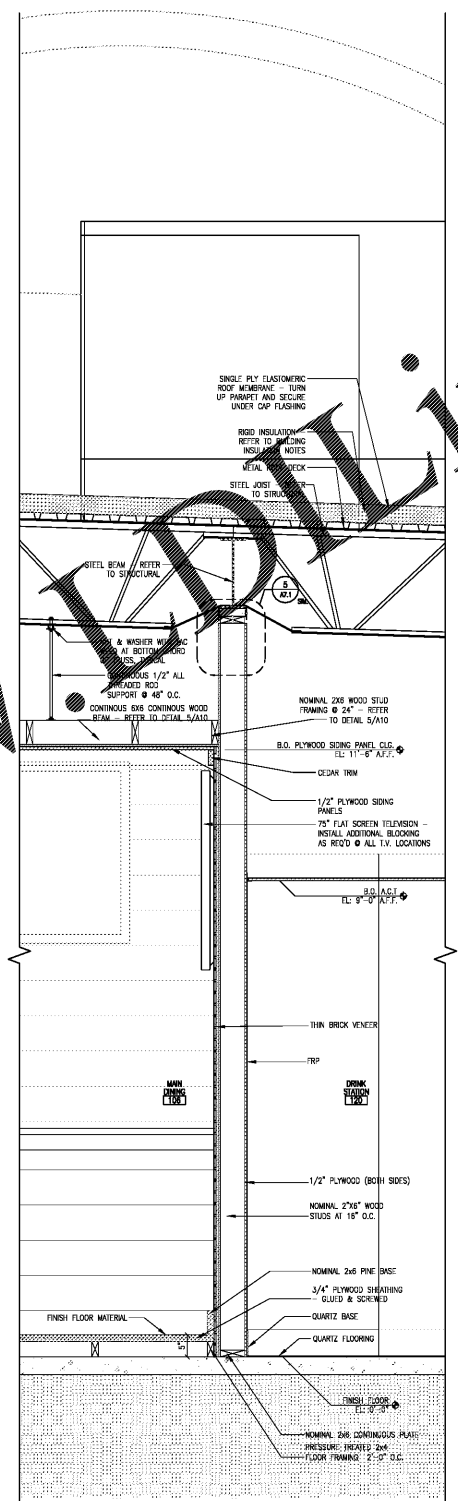

2 PARTIAL BLDG. SECT. AT COLUMN LINE '3'
SCALE: 3/4"=1'-0"

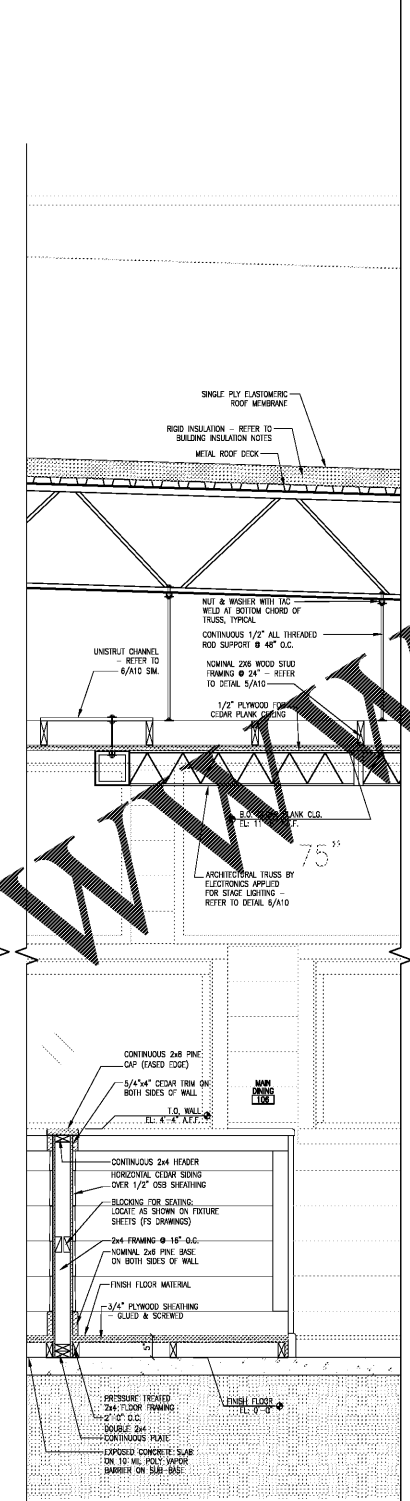

3 PARTIAL BLDG. SECT. AT MAIN DINING
SCALE: 3/4"=1'-0"

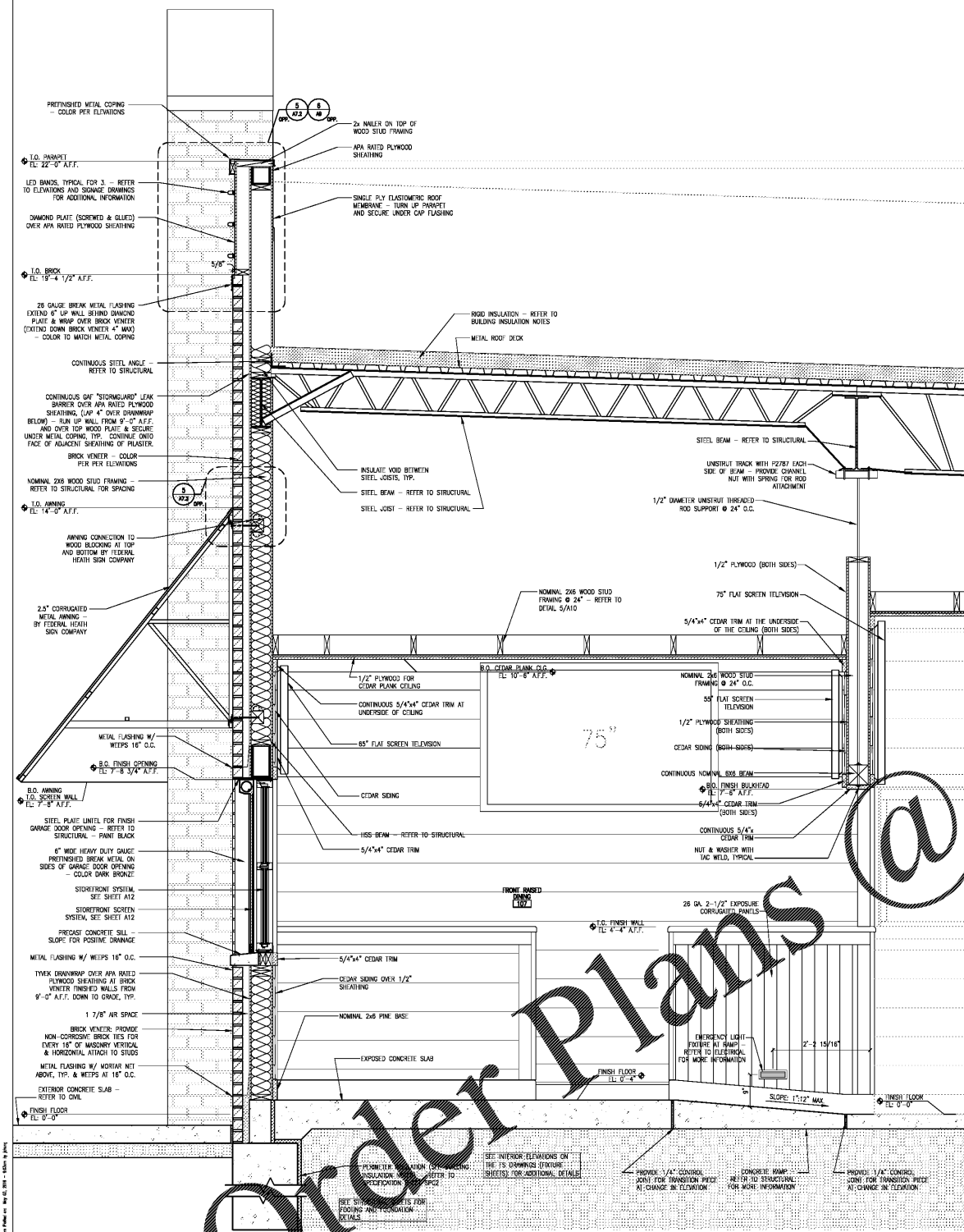

4 PARTIAL BUILDING SECTION AT FRONT RAISED DINING
SCALE: 3/4"=1'-0"

METAL DECKING NOTES

- 30" WIDE 1/2" DEEP, 20 GAUGE TYPE B WIDE RB ROOF DECK.

VERIFY THICKNESSES WITH ROOF TRUSSING PLAN NOTES ON SHEET S4. SHOULD DISCREPANCIES OCCUR BETWEEN THESE SECTIONS & THE STRUCTURAL PLANS, THE STRUCTURAL PLANS SHALL TAKE PRECEDENCE.

BUILDING SHEATHING NOTES

- WALL SHEATHING: 1/2" APA RATED PLYWOOD OR ORIENTED STRAND BOARD (OSB) EXCEPT WHERE OTHERWISE NOTED.
- ROOF SHEATHING AT SLOPED ROOF: 1/2" T&G APA RATED PLYWOOD OR ORIENTED STRAND BOARD (OSB) EXCEPT WHERE OTHERWISE NOTED.

VERIFY THICKNESSES WITH SECTION J - PLYWOOD ON SHEET S1. SHOULD DISCREPANCIES OCCUR BETWEEN THESE SECTIONS & THE STRUCTURAL PLANS, THE STRUCTURAL PLANS SHALL TAKE PRECEDENCE.

BUILDING INSULATION NOTES

- ALL ROOF AREAS WITH CONDITIONED SPACE BELOW TO HAVE TYPICAL - MIN. OF R-23.5 INSULATION (THICKNESS = 4").
- ALL EXTERIOR STUD WALLS TO HAVE MIN. OF R21 BATT INSULATION (THICKNESS = 5 1/2").
- VERTICAL FOUNDATION WALL TO HAVE MIN. OF R-5 ROOF INSULATION (THICKNESS = 1").

SEE SHEET S232, DIVISION J, SECTION 07120 "BUILDING INSULATION FOR MORE INFORMATION".
INSULATION REQUIREMENTS METI, COLLEGIATE AND COOP REQUIREMENTS. ALTERNATE R-VALUES SHALL BE COORDINATED WITH ARCHITECT.