

ISSUE/REVISION RECORD

DATE	DESCRIPTION
01/28/19	COORDINATION SET
02/20/19	HEALTH SUBMITTAL
04/24/19	HEALTH RESPONSE
05/03/19	PERMIT/BD SET

METAL DECKING NOTES

- 36" WIDE 1 1/2" DEEP, 20 GAUGE TYPE B WIDE RIB ROOF DECK.

VERIFY THICKNESSES WITH ROOF FRAMING PLAN NOTES ON SHEET S3. SHOULD DISCREPANCIES OCCUR BETWEEN THESE SECTIONS & THE STRUCTURAL PLANS, THE STRUCTURAL PLANS SHALL TAKE PRECEDENCE.

BUILDING SHEATHING NOTES

- WALL SHEATHING: 1/2" APA RATED PLYWOOD OR ORIENTED STRAND BOARD (OSB) EXCEPT WHERE OTHERWISE NOTED.
- ROOF SHEATHING AT SLOPED ROOF: 1/2" OSB APA RATED PLYWOOD OR ORIENTED STRAND BOARD (OSB) EXCEPT WHERE OTHERWISE NOTED.

VERIFY THICKNESSES WITH SECTION J - PLYWOOD ON SHEET S1. SHOULD DISCREPANCIES OCCUR BETWEEN THESE SECTIONS & THE STRUCTURAL PLANS, THE STRUCTURAL PLANS SHALL TAKE PRECEDENCE.

BUILDING INSULATION NOTES

- ALL ROOF AREAS WITH CONDITIONED SPACE BELOW TO HAVE TYPICAL - MIN. OF R-22.8 INSULATION (THICKNESS = 4").
- ALL EXTERIOR WALL STUDS TO HAVE MIN. OF R21 BATT INSULATION (THICKNESS = 3 1/2").
- VERTICAL FOUNDATION WALL TO HAVE MIN. OF R-5 RIGID INSULATION (THICKNESS = 1").

SEE SHEET SPEC, DIVISION 7, SECTION 0710 "BUILDING INSULATION" FOR MORE INFORMATION.

INSULATION REQUIREMENTS MEET CODES AND CODE REQUIREMENTS. ALTERNATE R-VALUES SHALL BE COORDINATED WITH ARCHITECT.

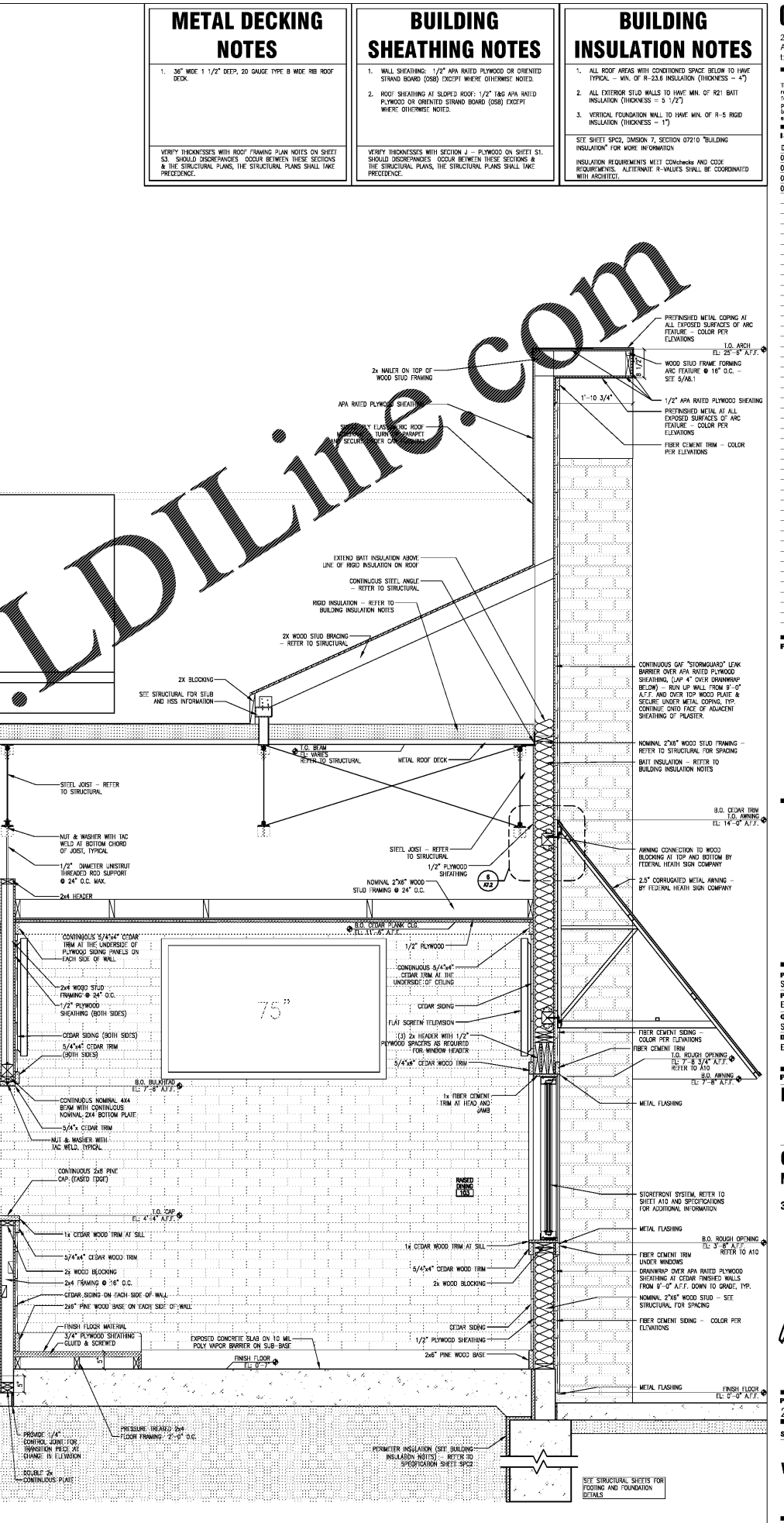
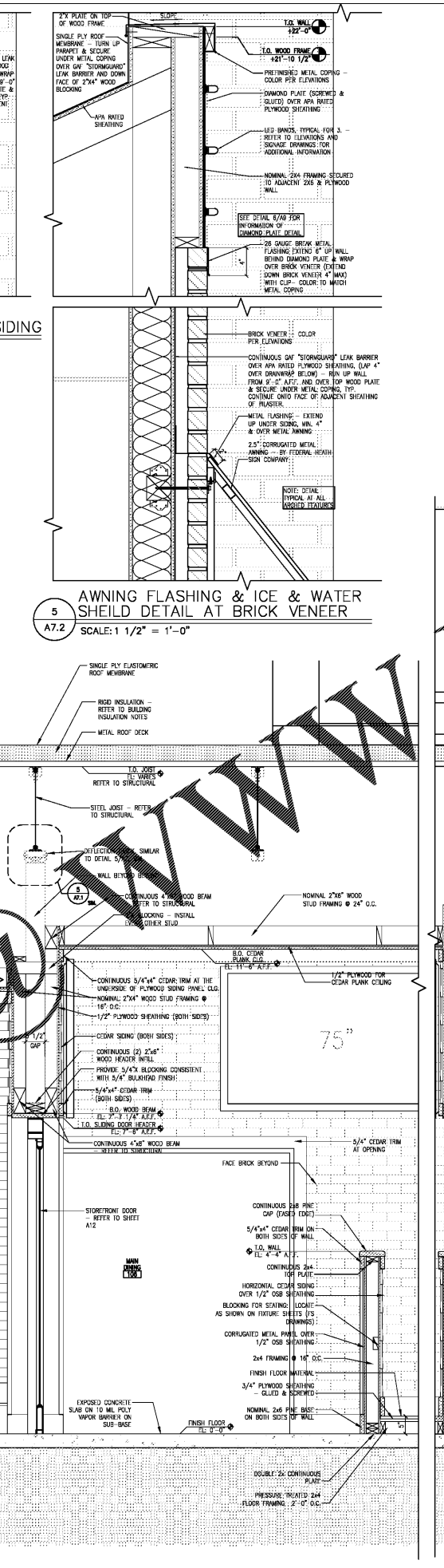
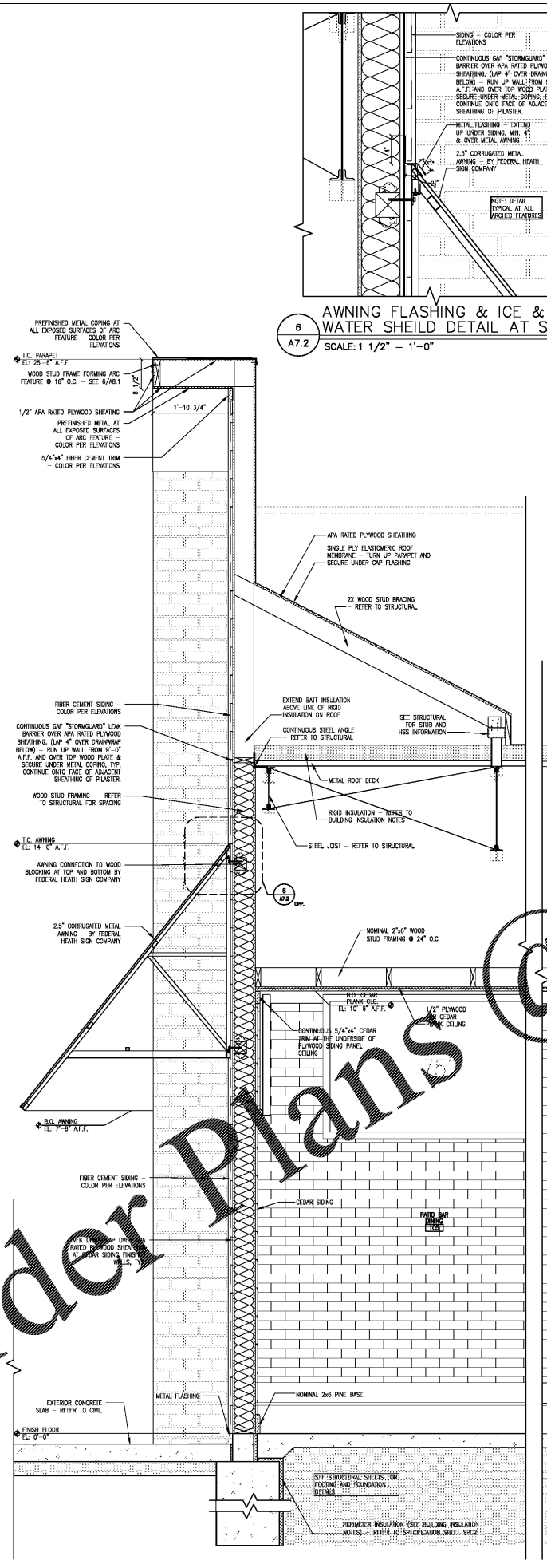
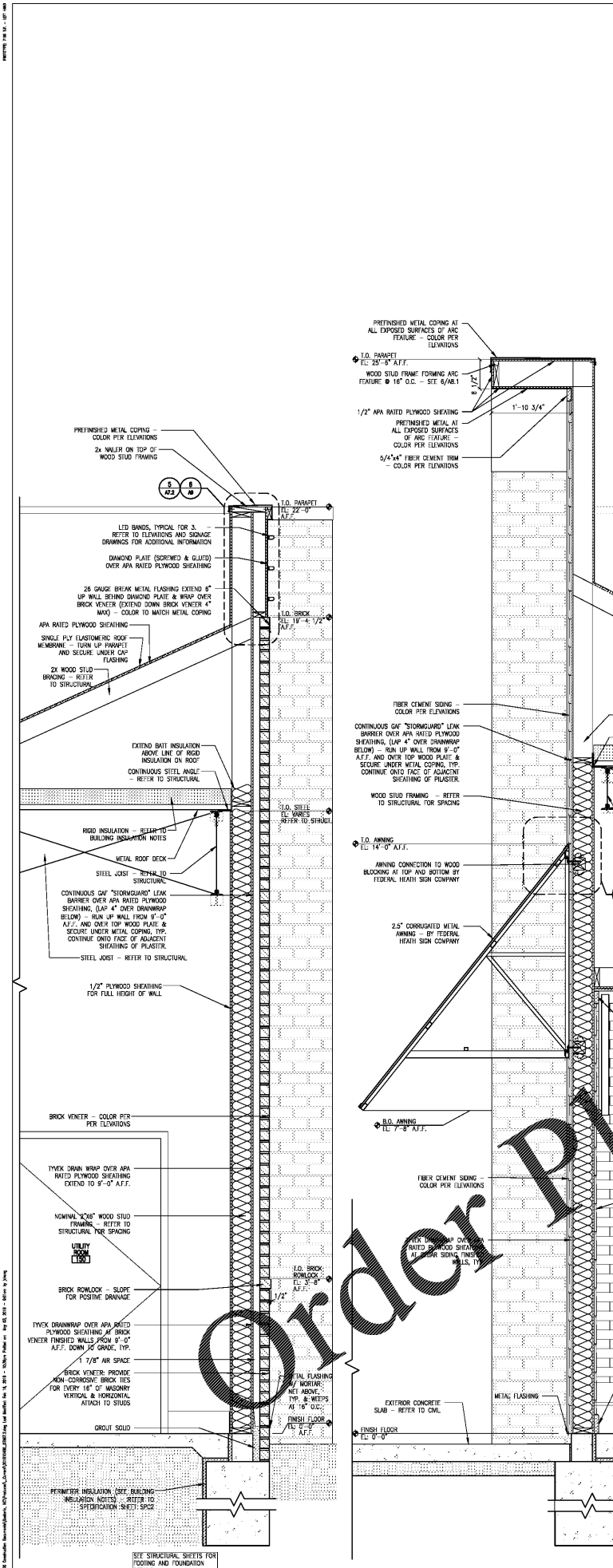
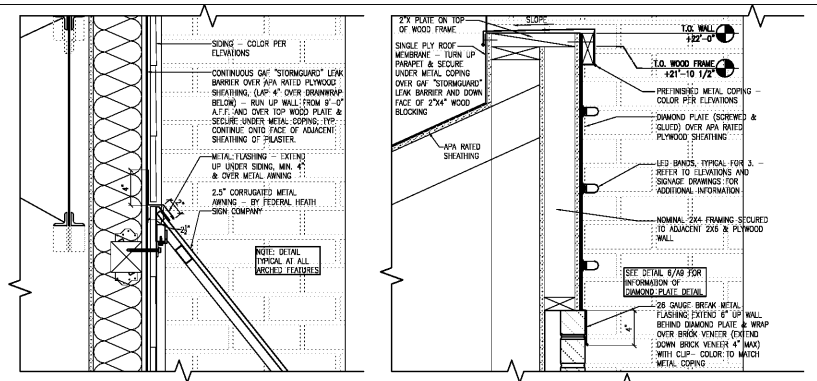

PROFESSIONAL SEAL

PROFESSIONAL IN CHARGE
 S. KOUGAS
 PROJECT MANAGER
 E. ARELLANO
 QUALITY CONTROL
 S. KOUGAS
 DRAWN BY
 E. ARELLANO

PROJECT NAME
BUBBA'S 33

GASTONIA
 NORTH CAROLINA

3287 E. FRANKLIN BLVD.



PROJECT NUMBER
 20181046.0

SHEET TITLE

WALL SECTIONS

SHEET NUMBER
A7.2