

COPYRIGHT NOTICE:  
This drawing is the property of the above  
mentioned Professional and it is not to be used  
for any purpose other than the specific  
project and site named herein, and cannot  
be reproduced in any manner without the  
express written permission from the Professional.

DATE	DESCRIPTION
05/28/19	COORDINATION SET
02/20/19	HEALTH SUBMITTAL
04/24/19	HEALTH RESPONSE
05/03/19	PERMIT/BD SET

PROFESSIONAL SEAL

PROFESSIONAL IN CHARGE  
S. KOUGAS  
PROJECT MANAGER  
E. ARELLANO  
QUALITY CONTROL  
S. KOUGAS  
DRAWN BY  
E. ARELLANO

PROJECT NAME  
**BUBBA'S 33**

**GASTONIA**  
NORTH CAROLINA

3287 E. FRANKLIN BLVD.



PROJECT NUMBER  
20181046.0

SHEET TITLE

**BUILDING SECTIONS**

SHEET NUMBER

**A5**

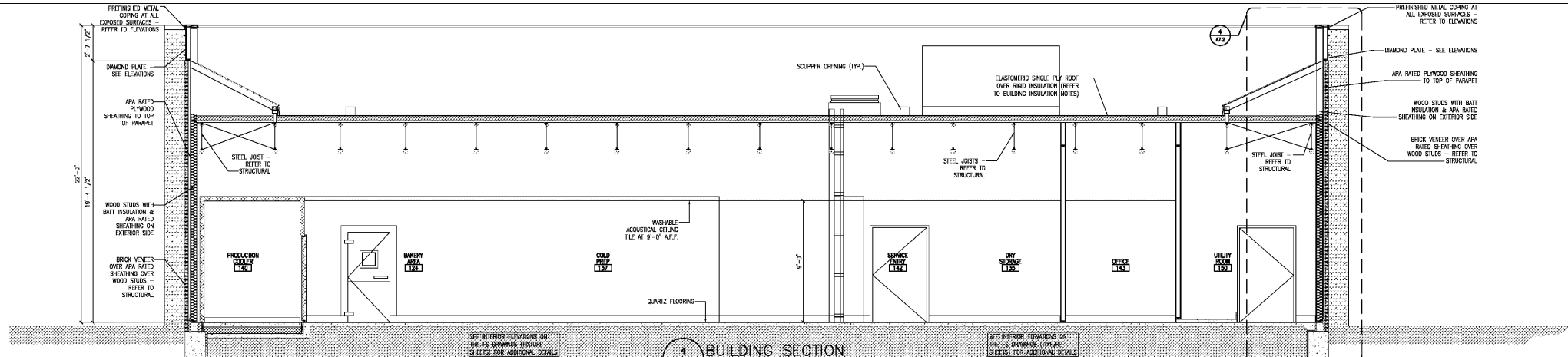

**4 BUILDING SECTION**  
A5  
SCALE: 1/4" = 1'-0"

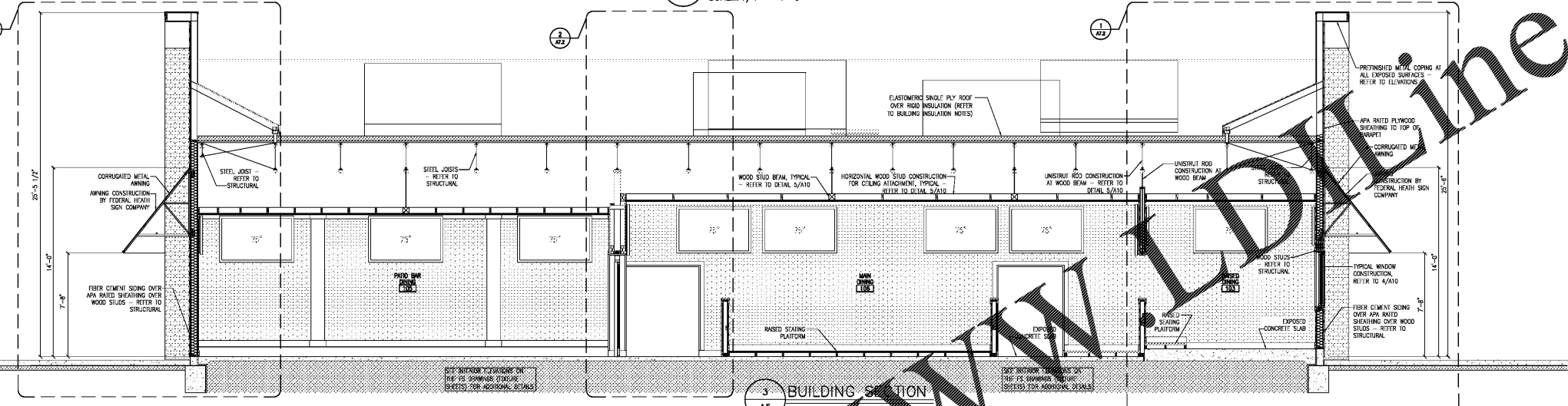

**3 BUILDING SECTION**  
A5  
SCALE: 1/4" = 1'-0"

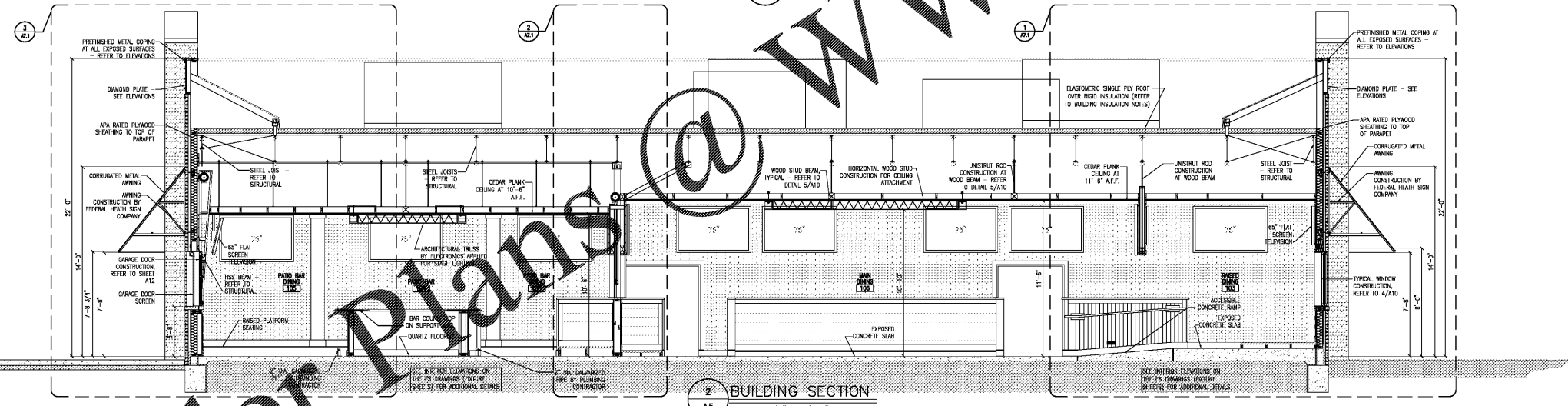

**2 BUILDING SECTION**  
A5  
SCALE: 1/4" = 1'-0"

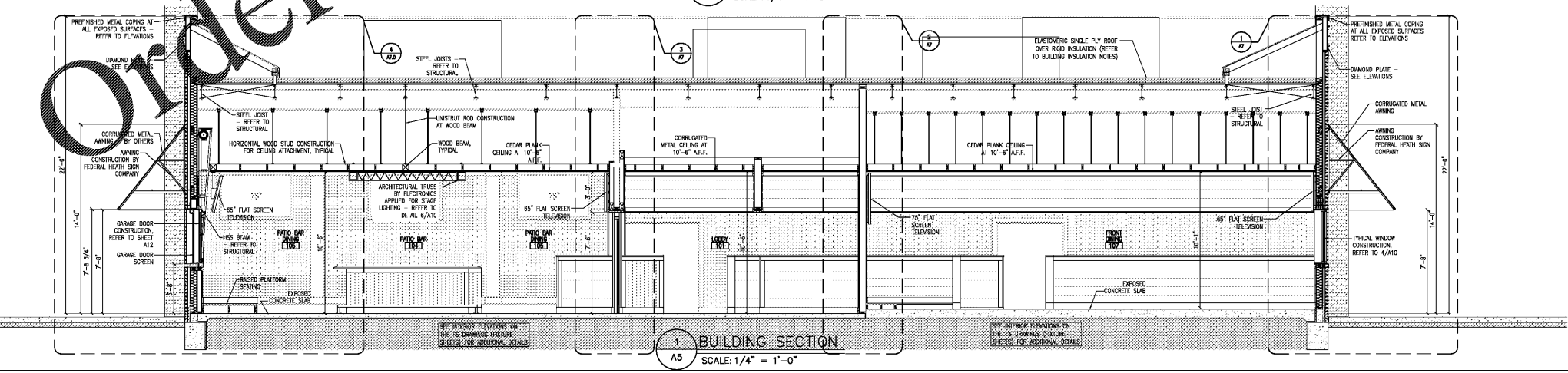

**1 BUILDING SECTION**  
A5  
SCALE: 1/4" = 1'-0"

**METAL DECKING NOTES**

1. 36" WIDE 1 1/2" DEEP, 20 GAUGE TYPE B WIDE RB ROOF DECK.
- VERIFY THICKNESSES WITH ROOF FRAMING PLAN NOTES ON SHEET S3. SHOULD DISCREPANCIES OCCUR BETWEEN THESE SECTIONS & THE STRUCTURAL PLANS, THE STRUCTURAL PLANS SHALL TAKE PRECEDENCE.

**BUILDING SHEATHING NOTES**

1. WALL SHEATHING: 1/2" APA RATED PLYWOOD ON ORIENTED STRAND BOARD (OSB) EXCEPT WHERE OTHERWISE NOTED.
  2. ROOF SHEATHING AT SLOPED ROOF: 1/2" 1&G APA RATED PLYWOOD OR ORIENTED STRAND BOARD (OSB) EXCEPT WHERE OTHERWISE NOTED.
- VERIFY THICKNESSES WITH SECTION J - PLYWOOD ON SHEET S1. SHOULD DISCREPANCIES OCCUR BETWEEN THESE SECTIONS & THE STRUCTURAL PLANS, THE STRUCTURAL PLANS SHALL TAKE PRECEDENCE.

**BUILDING INSULATION NOTES**

1. ALL ROOF AREAS WITH CONDITIONED SPACE BELOW TO HAVE TYPICAL - MIN. OF R-23.6 INSULATION (THICKNESS = 4")
  2. ALL EXTERIOR STUD WALLS TO HAVE MIN. OF R21 BATT INSULATION (THICKNESS = 5 1/2")
  3. VERTICAL FOUNDATION WALL TO HAVE MIN. OF R-5 ROOF INSULATION (THICKNESS = 1")
- SEE SHEET SPC2, SECTION 7, SECTION 07120 BUILDING INSULATION FOR MORE INFORMATION.  
INSULATION REQUIREMENTS METI, Cellulose and CO2 REQUIREMENTS. ALTERNATE R-VALUES SHALL BE COORDINATED WITH ARCHITECT.

Order Plans @ WWW.Online.com