

THIS DRAWING IS NOT TO BE SCALED FOR CONSTRUCTION PURPOSES. THE SCALE WHEN INDICATED IS FOR GENERAL REFERENCE ONLY.

GRAPHIC SCALE 1/8"=1'-0"

GRAPHIC SCALE 1/8"=1'-0"

GRAPHIC SCALE 1/8"=1'-0"

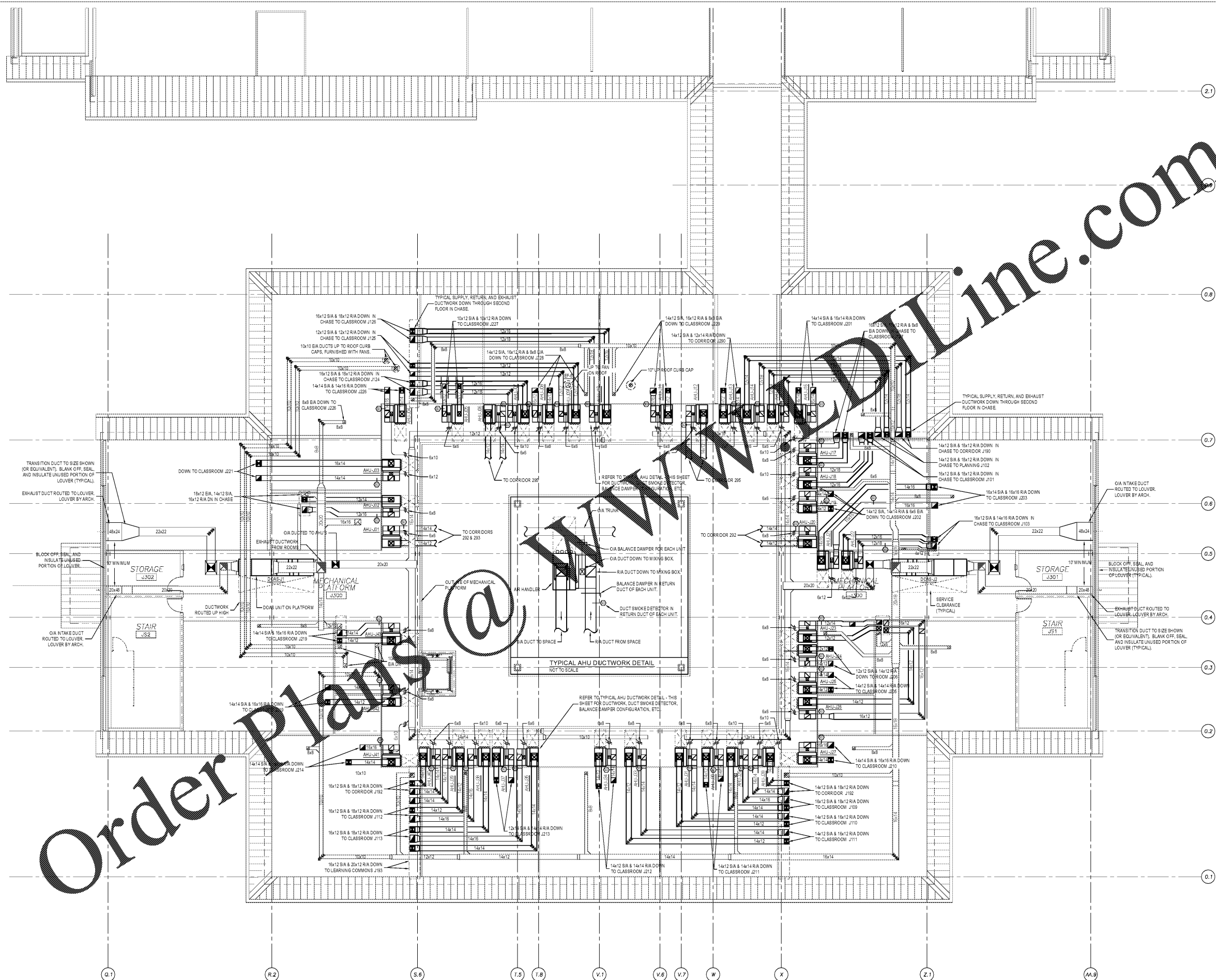

Platform Level Mechanical Plan
Scale: 1/8" = 1'-0"

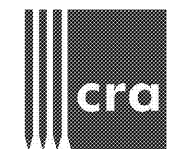

222 cloister court
chapel hill, nc 27514
919.401.8586
www.cra-nc.com



Cedar Ridge High School
Classroom Addition
Orange County Schools
1125 New Grady Brown School Road
Hillsborough, North Carolina

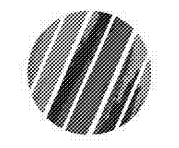

no. revisions

The use of these notes and specifications shall be reviewed by the engineer prior to construction. Any changes or modifications shall be approved in writing by the engineer. The engineer shall not be responsible for any errors or omissions in these specifications or drawings. The contractor shall be responsible for obtaining all necessary permits and approvals from the appropriate authorities. The contractor shall maintain and protect all existing utilities and structures on the site. The contractor shall be responsible for the safety of all workers and the public. The contractor shall be responsible for the cleanup and removal of all debris and materials from the site. The contractor shall be responsible for the maintenance and repair of all equipment and machinery used on the site. The contractor shall be responsible for the payment of all taxes and fees. The contractor shall be responsible for the completion of the project within the specified time frame. The contractor shall be responsible for the quality of the workmanship and materials used on the site. The contractor shall be responsible for the safety of all workers and the public. The contractor shall be responsible for the cleanup and removal of all debris and materials from the site. The contractor shall be responsible for the maintenance and repair of all equipment and machinery used on the site. The contractor shall be responsible for the payment of all taxes and fees. The contractor shall be responsible for the completion of the project within the specified time frame. The contractor shall be responsible for the quality of the workmanship and materials used on the site.

drawn checked
DIM MRM
Platform Level
Mechanical Plan

sheet
M1.3

project no. 1716

date 4/25/19