

222 cloister  
court chapel  
hill, nc 27514  
919.401.8586  
www.cra-ae.com

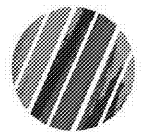

4/25/2019

Cedar Ridge High School  
Classroom Addition  
Orange County Schools  
1125 New Grady Brown School Road  
Hillsborough, North Carolina



no.	revisions

The use of these plans and specifications shall be restricted to the original site for which they were prepared and published. They shall be deemed to be a contract document and shall be subject to the terms and conditions of the contract. No part of these plans and specifications shall be reproduced, stored in a retrieval system, or transmitted in any form or by any means, electronic, mechanical, photocopying, recording, or by any information storage and retrieval system, without the prior written permission of the architect. These plans and specifications shall remain the property of the architect and shall be returned upon request to the architect. No part of these plans and specifications shall be used for any other project without the prior written permission of the architect.

drawn	checked

Building Sections

sheet  
**A5.0**

project no. 1716

date 4/25/19

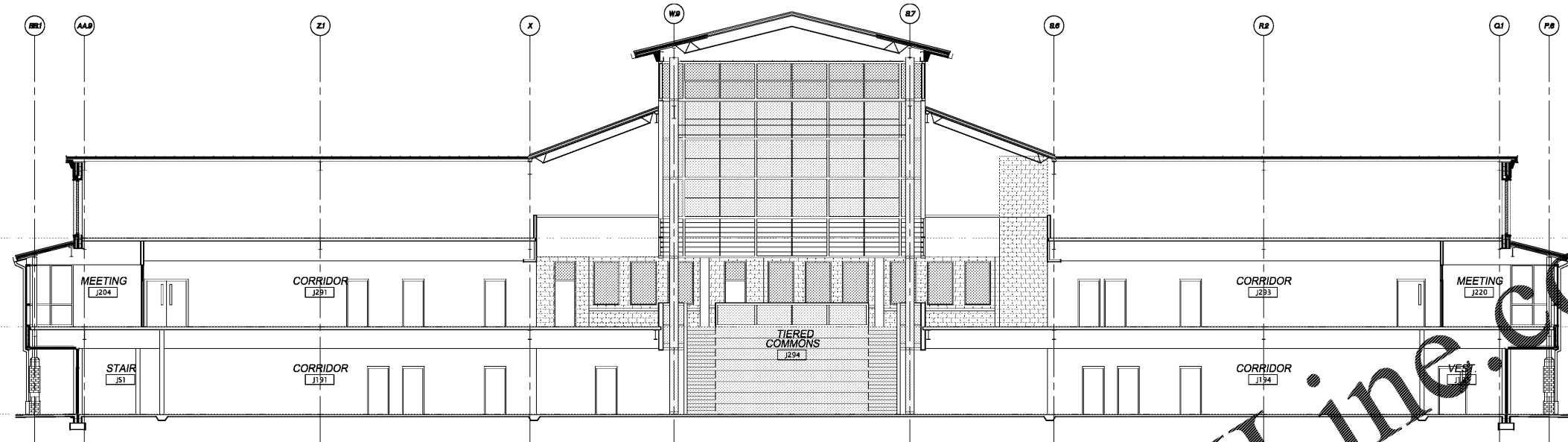

4 Longitudinal Building Section  
A5.0 Scale: 1/8" = 1'-0"

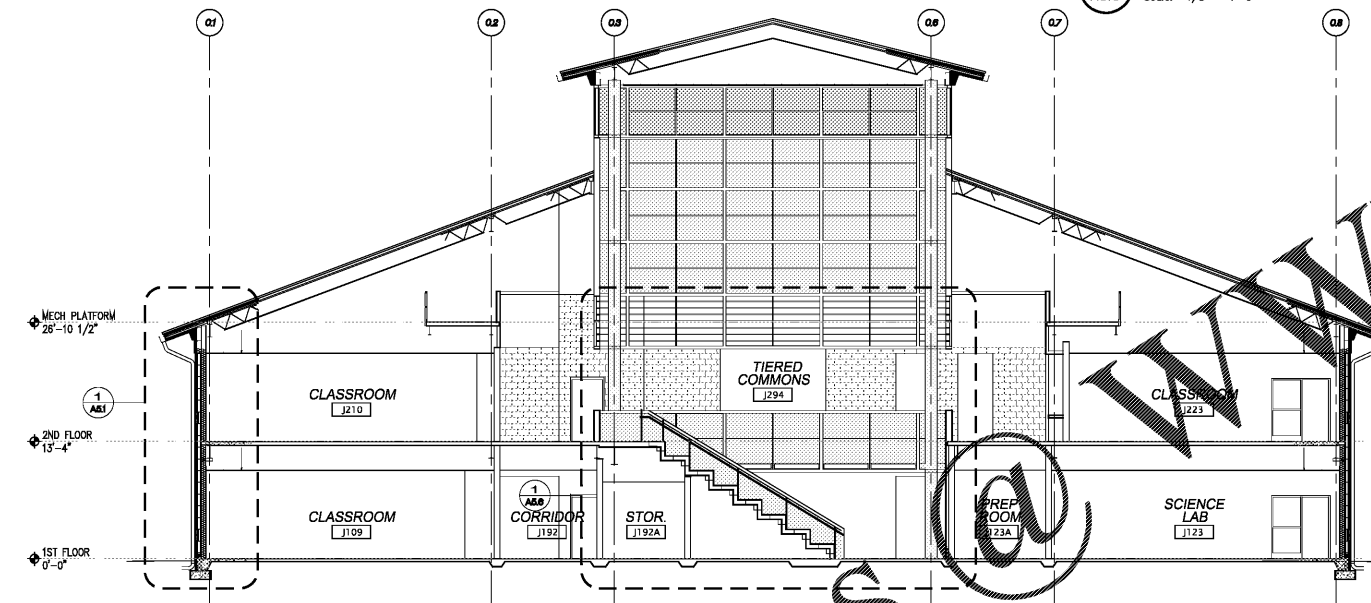

1 Transverse Building Section  
A5.0 Scale: 1/8" = 1'-0"

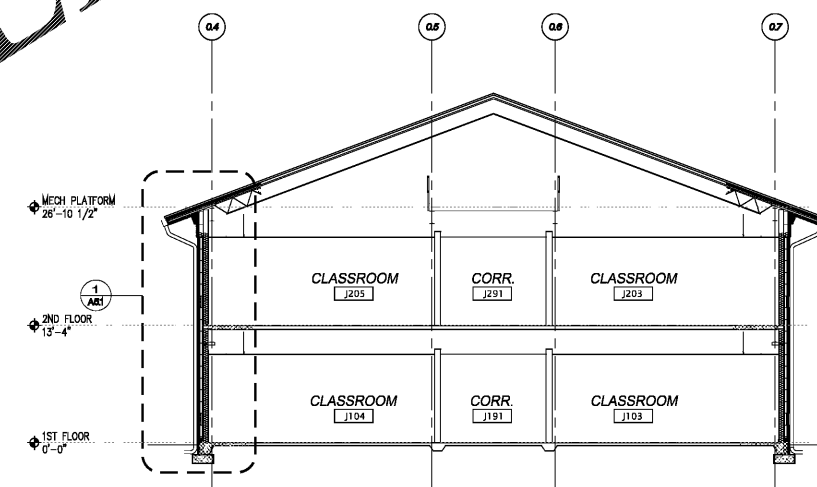

3 Building Section thru Classrooms  
A5.0 Scale: 1/8" = 1'-0"

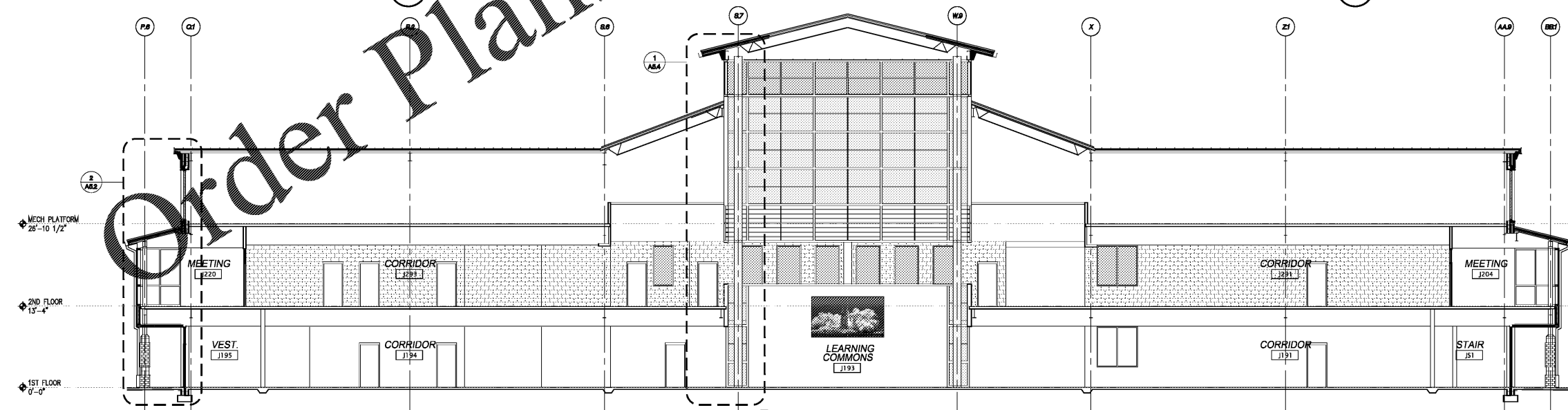

2 Longitudinal Building Section  
A5.0 Scale: 1/8" = 1'-0"

Order Plans @

WWW.LDILine.com