

- Elevation and Building Section Legend**
- ① FACE BRICK A
 - ② FACE BRICK B
 - ③ SCORED, SANDBLAST-FACED CONCRETE MASONRY UNIT
 - ④ EXTERIOR INSULATION AND FINISH SYSTEM
 - ⑤ METAL FLASHING
 - ⑥ STANDING SEAM METAL ROOFING
 - ⑦ METAL GUTTER
 - ⑧ METAL DOWNSPOUT WITH CAST IRON BOOT
 - ⑨ ALUMINUM STOREFRONT
 - ⑩ ARCHITECTURAL LOUVER
 - ⑪ PAINTED STEEL TUBULAR COLUMN
 - ⑫ METAL SNOW GUARDS
 - ⑬ ALUMINUM WINDOWS
 - ⑭ ALUMINUM CURTAIN WALL
 - ⑮ METAL RAKE TRIM, FINISH TO MATCH GUTTER
 - ⑯ DOUBLE SOLDER COURSE LINTEL
 - ⑰ SCORED, SANDBLAST-FACED CMU SILL BLOCK
 - ⑱ ROOF EXPANSION JOINT

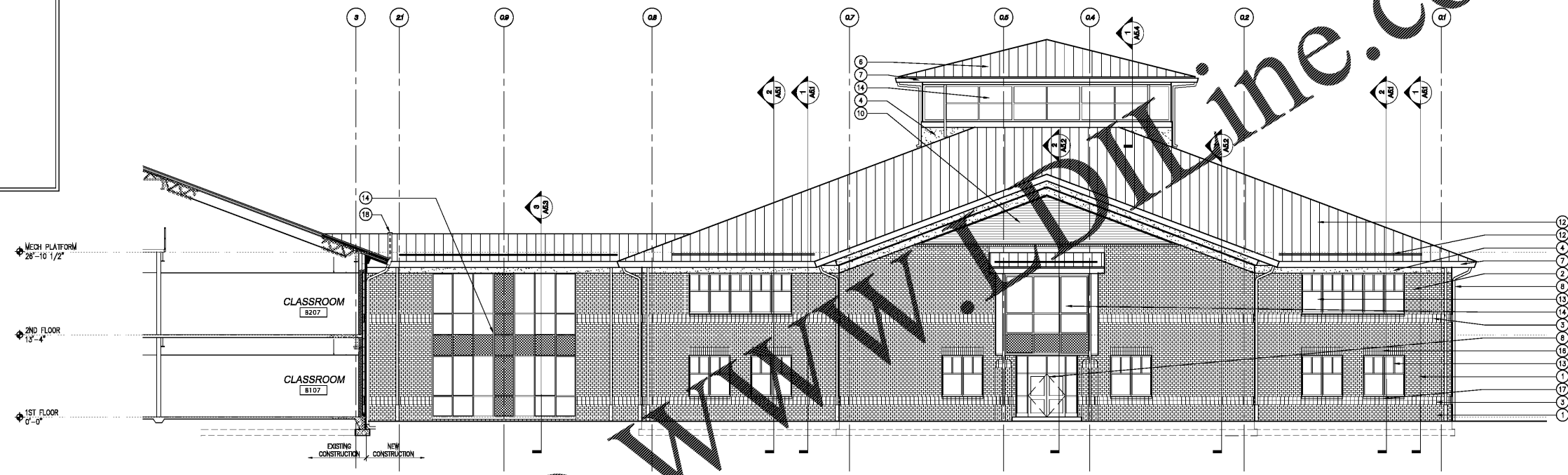

1 North Elevation
A4.2 Scale: 1/8" = 1'-0"

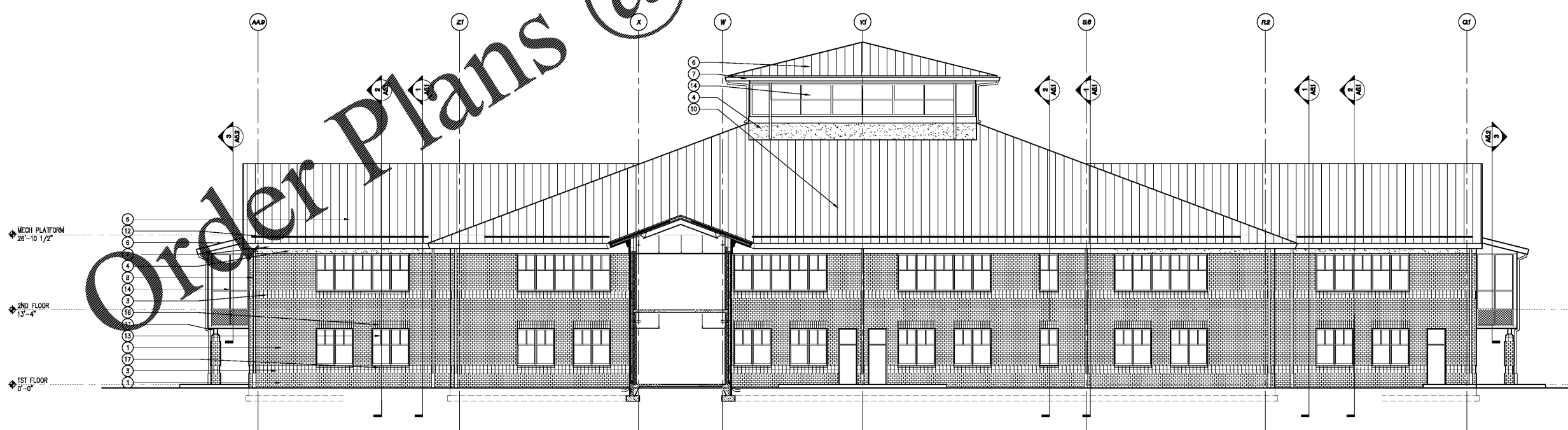

2 East Elevation
A4.2 Scale: 1/8" = 1'-0"

Order Plans @

WWW.DOWNLINE.COM

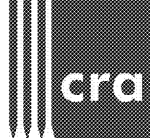

222 cloister
court chapel
hill, nc 27514
919.401.8586
www.cra-ae.com

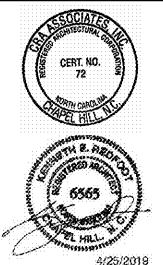

Cedar Ridge High School
Classroom Addition
Orange County Schools
1125 New Grady Brown School Road
Hillsborough, North Carolina

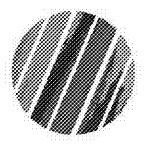

no.	revisions

The use of these plans and specifications shall be restricted to the original site for which they were prepared and published. They shall be accepted in their entirety. No part, in whole or in part, shall be used, reproduced, or published in any form without the written consent of the architect. All work shall conform to the specifications and standards of the profession. All work shall conform to the specifications and standards of the profession.

drawn _____ checked _____
date _____

Building Elevations

sheet
A4.2

project no. 1716

date 4/25/19