

222 cloister  
 court chapel  
 hill, nc 27514  
 919.401.8586  
 www.cra-ae.com

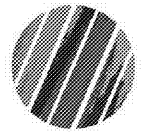

Cedar Ridge High School  
 Classroom Addition  
 Orange County Schools  
 1125 New Grady Brown School Road  
 Hillsborough, North Carolina



no.	revisions

The use of these plans and specifications shall be restricted to the original site for which they were prepared and published. They are not to be used for any other site, nor shall they be used for any other project, or published in any form, or used in any way, without the written consent of the architect. All work shall conform to the specifications and standards of the State of North Carolina. No part of these plans and specifications shall be reproduced or transmitted in any form or by any means, electronic, mechanical, photocopying, recording, or by any information storage and retrieval system, without the prior written permission of the architect.

drawn	checked

Roof  
 and Clerestory  
 Plans

sheet

**A2.4**

project no. 1716

date 4/25/19

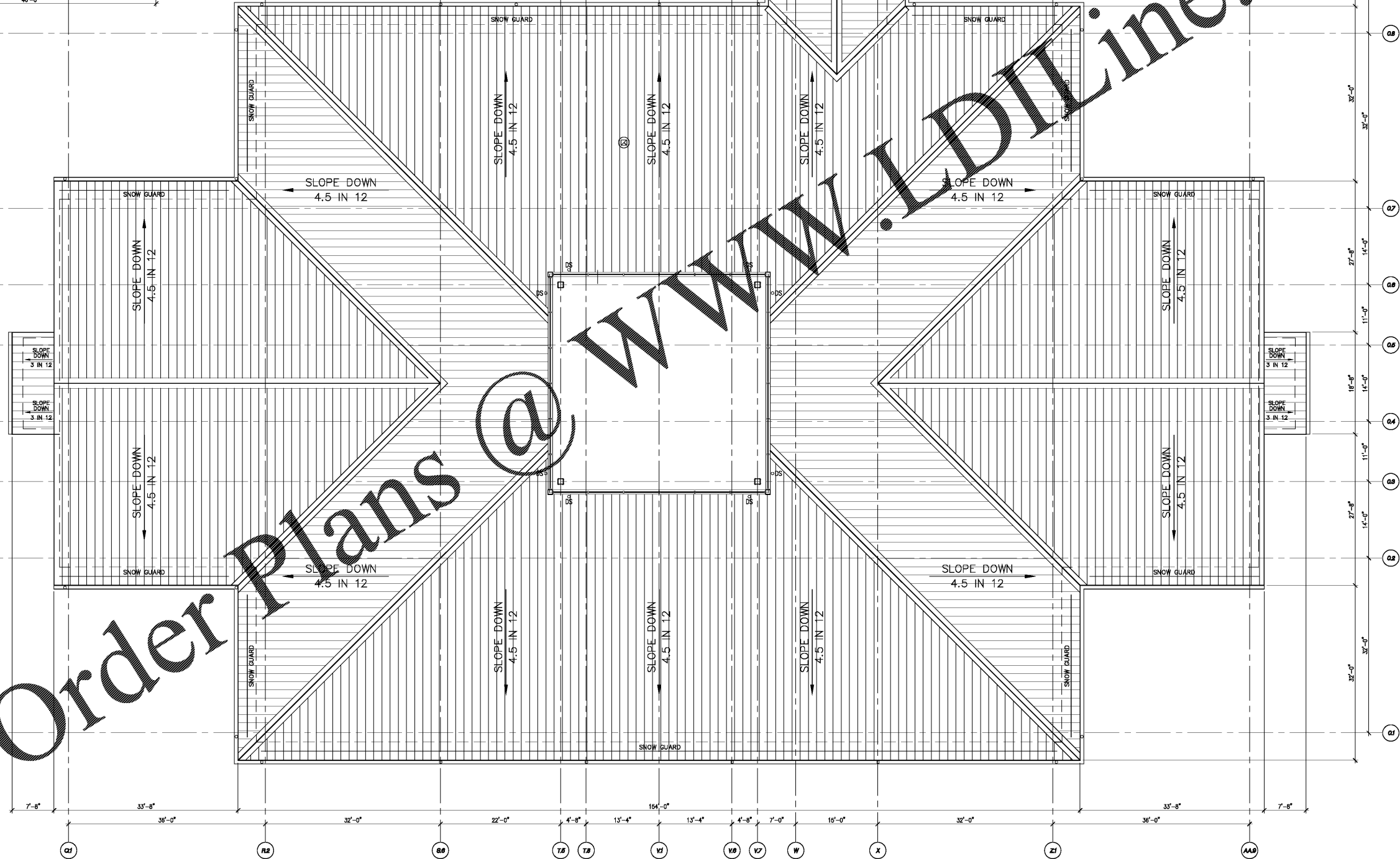
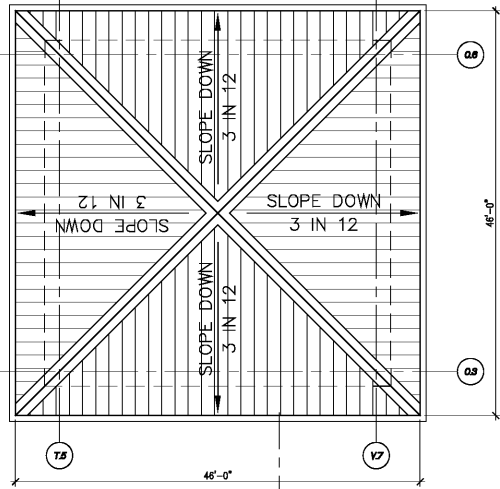

1 Clerestory Floor Plan  
 A2.4 SCALE: 1/8" = 1'-0"

Order Plans @ [WWW.IDIline.com](http://WWW.IDIline.com)