

222 cloister court
 chapel hill, nc
 27514
 919.401.8586
 www.cra-oe.com

LHC
 STRUCTURAL
 ENGINEERS
 1331 Sunday Drive, Suite 121
 Raleigh, North Carolina 27607
 919.832.5587 919.833.3929 fax
 NC License # C-1629
 LHC Project 1022

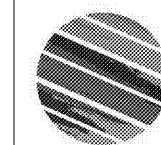

Cedar Ridge High School
 Classroom Addition
 Orange County Schools
 1125 New Grady Brown School Road
 Hillsborough, North Carolina



no. revisions

The use of these plans and specifications shall be restricted to the original site for which they were prepared and publication thereof is expressly limited to such use. No reproduction, or publication by any means, shall be permitted without the prior written consent of the author. It is to be returned upon request to the architect. When reproduction shall constitute gross negligence of the acceptance of these restrictions.

draw Author check Checker

TRUSS DIAGRAM

sheet

S3.4

project no. 1716

date 4/25/19

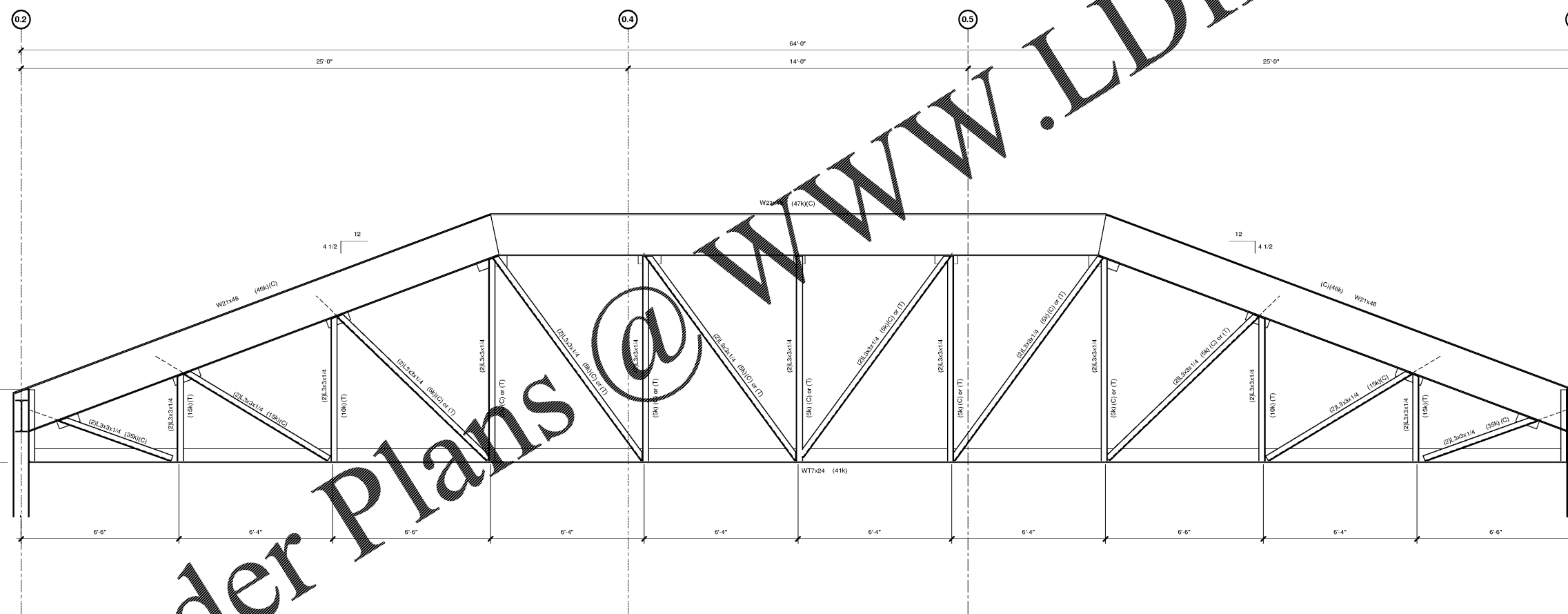

1 TRUSS TR-1 ELEVATION
 S3.4 1/2" = 1'-0"

TRUSS NOTES

1. (C) DENOTES COMPRESSION, (T) DENOTES TENSION.
2. STITCH BOLTS SHALL BE USED IN ALL COMPRESSION MEMBERS @ 24" O.C. AND IN ALL TENSION MEMBERS AT 48" O.C.
3. WELDED JOINT CONNECTIONS SHALL BE CAPABLE OF DEVELOPING STRESS SHOWN ON TRUSS ELEVATION.
4. FIELD INSPECTIONS REQUIRED FOR FULL PENETRATION WELDS AT TRUSS SPLICING.
5. * DENOTES SHIP MEMBERS LOOSE AND FIELD WELD AFTER SPLICING TOP AND BOTTOM CHORD.

Order Plans @ WWW.LDILine.com

WWW.LDILine.com