

222 cloister court
chapel hill, nc
27514
919.401.8586
www.cra-oe.com

LHC STRUCTURAL ENGINEERS
1331 Sunday Drive, Suite 121
Raleigh, North Carolina 27607
919.832.5587 919.833.3929 fax
NC License # C-1629
LHC Project 1032

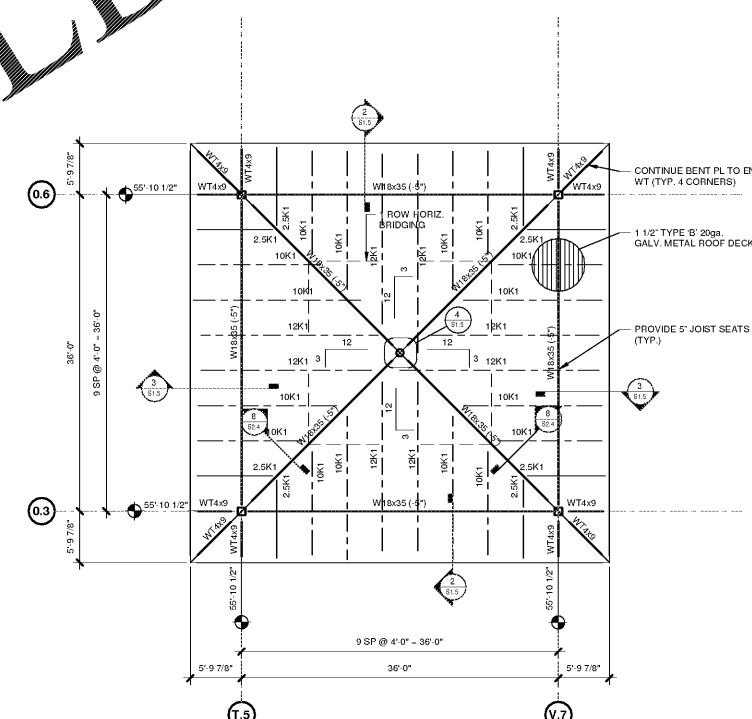
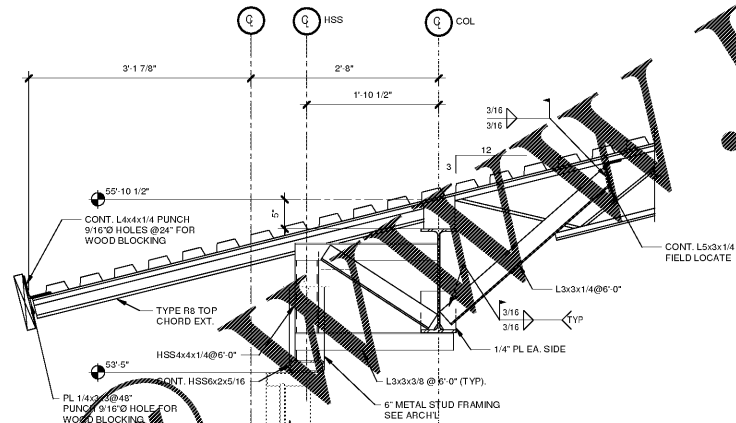
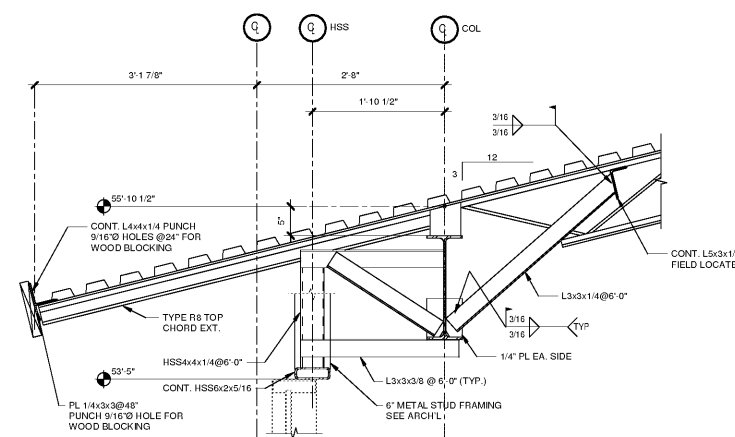
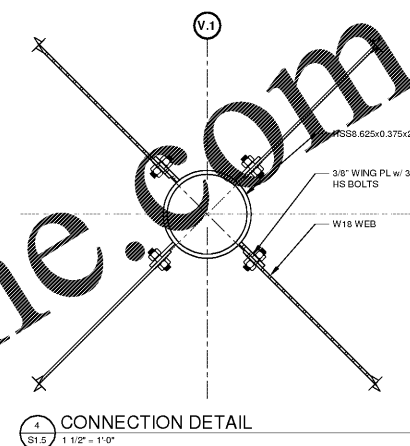

3 SECTION THRU CLERESTORY
1" = 1'-0"

2 SECTION THRU CLERESTORY
1" = 1'-0"

1 HIGH ROOF FRAMING PLAN
1/8" = 1'-0"

- ROOF FRAMING NOTES:**
- 1 - DENOTES TOP OF STEEL ELEVATION (DECK BRG) ABOVE FIN. FLOOR ELEV. - 656'-0"
 - L-1 DENOTES EXTERIOR INT'L. SEE SCHEDULE ON S2.2.
 - FRAME ROOF OPENINGS W/ L3x3x1/4. COORD. LOCATION W/ MECH/ CONTRACTOR. SEE DETAIL 14-S2.4.
 - TR-1 DENOTES TRUSS BOTTOM CHORD EXTENSION. SEE DETAIL 1-S2.4.
 - B-1 DENOTES BEAM BRACING. SEE DETAIL 1-S2.4.
 - TR-1 DENOTES STEEL TRUSS. SEE S3.4.

Cedar Ridge High School
Classroom Addition
Orange County Schools
1125 New Grady Brown School Road
Hillsborough, North Carolina

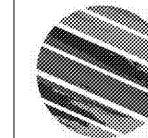

no. revisions

The use of these plans and specifications shall be restricted to the original site for which they were prepared and publication thereof is expressly limited to such. No reuse, reproduction, or publication by any means is permitted without the express written consent of the architect. Site to the plans and specifications herein is to be returned upon request to the architect. Mutual consent with these plans and specifications shall constitute approval and acceptance of these restrictions.

drawn DLK checked BL

HIGH ROOF FRAMING PLAN

sheet

S1.5

project no. 1716

date 4/25/19