

Order Plans @ [www.LDILine.com](http://www.LDILine.com)

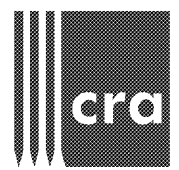

222 cloister court  
chapel hill, nc  
27514  
919.401.8586  
www.cra-nc.com

LHC  
STRUCTURAL  
ENGINEERS  
1331 Sunday Drive, Suite 121  
Raleigh, North Carolina 27607  
919.832.5587 919.833.3929 fax  
NC License # C-1629  
LHC Project 1022

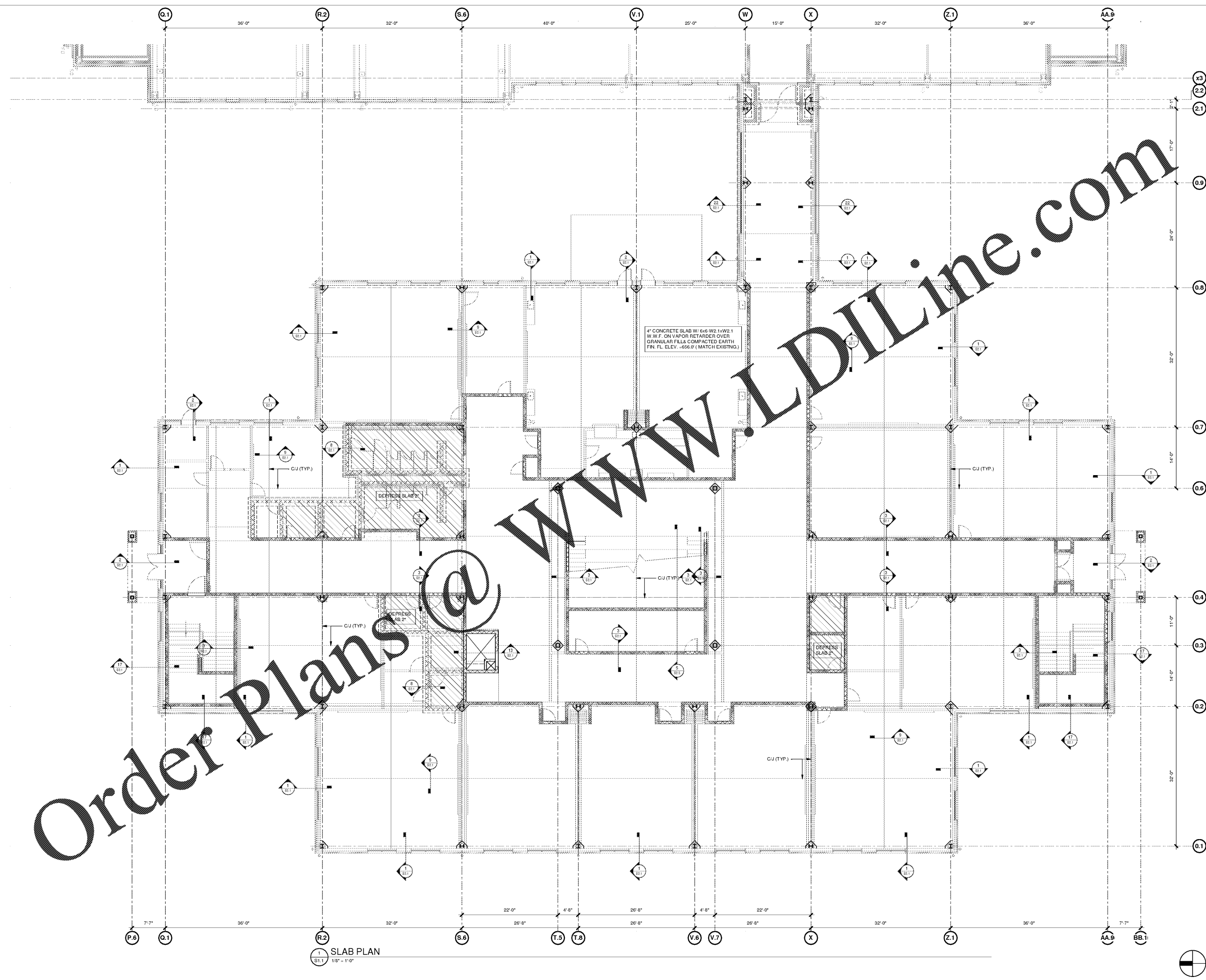

Cedar Ridge High School  
Classroom Addition  
Orange County Schools  
1125 New Grady Brown School Road  
Hillsborough, North Carolina

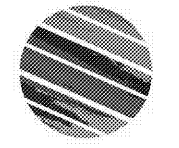

no. revisions

The use of these plans and specifications shall be restricted to the original site for which they were prepared and published. No use, reproduction, or publication by any other person or entity is permitted. Site to the plans and specifications herein is to be returned upon request to the architect. No liability shall be assumed by the architect for any errors or omissions in these plans and specifications, or for any consequences of the acceptance of these restrictions.

drawn DLK checked BL

FIRST FLOOR  
SLAB PLAN

sheet

S1.1

project no. 1716

date 4/25/19

