

Order Plans @ www.LDILine.com

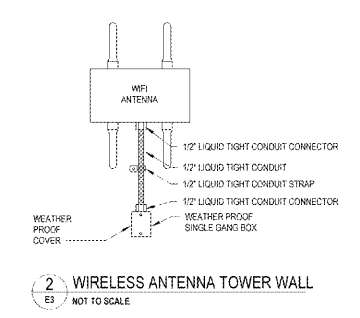
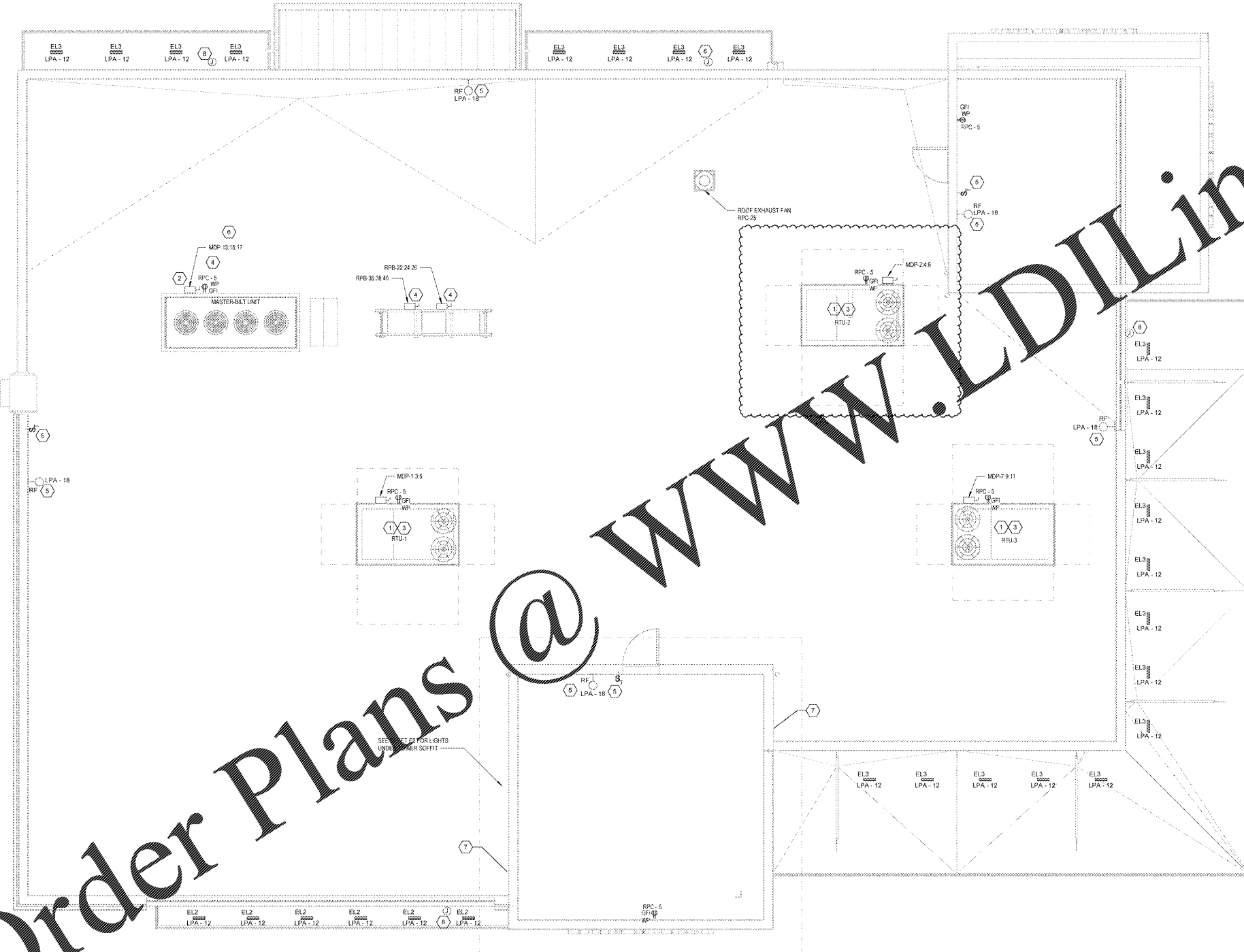

GENERAL NOTES:

- E.C. TO LABEL EACH RECEPTACLE AND EXHAUST FAN SWITCH WITH CIRCUIT NUMBER AND INTENDED USE.
- ALL GFI RECEPTACLES SHALL BE DUPLEX RECEPTACLES 14 N O WITH LED INDICATOR LIGHT LEVITON #8888-W OR APPROVED EQUAL. NO FEED THRU PROTECTION PERMITTED. SEE DETAIL 2E1.
- WHERE WEATHERPROOF COVERS ARE DENOTED, PROVIDE "MILE-IN-LISE" COVERS.
- ALL RECEPTACLES SHALL BE MOUNTED AT 18" AFF UNLESS OTHERWISE NOTED.
- E.C. TO COORDINATE INSTALLATION OF ALL ROOF LIGHTING FIXTURES WITH ROOFING CONTRACTOR TO PROVIDE A STRUCTURALLY SOUND AND WEATHERPROOF "LEAK FREE" INSTALLATION. RUN CONDUITS IN PARAPET WALL, NO EXPOSED CONDUITS OR EXTRA ROOF PENETRATIONS.

KEYNOTES:

- MAIN DISCONNECT PROVIDED WITH UNIT. POWERED CONVENIENCE OUTLET PROVIDED WITH UNIT.
- E.C. SHALL PROVIDE COMPLETE CONDUIT/CONDUCTOR SYSTEM FROM MDP TO UNIT VIA DISCONNECT.
- E.C. SHALL PROVIDE COMPLETE CONDUIT/CONDUCTOR SYSTEM FROM MDP TO SINGLE POINT CONNECTION AT UNIT.
- PROVIDE SUPPORT RACK ATTACHED TO UNIT AS REQUIRED TO MOUNT ELECTRICAL EQUIPMENT.
- E.C. SHALL PROVIDE (4) LIGHTING FIXTURES (BASIS OF DESIGN - VAPORLET 1" ROUND/1/2" AFF). PROVIDE WEATHERPROOF SWITCH WITH TIMER NEAR ACCESS LADDER AND DOOR. FIXTURES AND SWITCHES TO BE SURFACE MOUNTED 6" BELOW TOP OF WALL OR 48" ABOVE FLOOR IN TOWER. PROVIDE COMPLETE CONDUIT/CONDUCTOR SYSTEM FOR FIXTURES AND SWITCHES BACK TO POWER PANEL IN ELECTRICAL ROOM.
- ELECTRICAL POWER TO MASTER-BUILT UNIT TO RUN THROUGH PROVIDED GOOSENECK NEXT TO UNIT. DO NOT CREATE SEPARATE ROOF PENETRATION.
- ELECTRICAL CONTRACTOR SHALL REFER TO DETAIL 2E3 FOR INSTALLATION OF ANTENNAS ON TOWER WALL.
- WALL MOUNTED WEATHERPROOF JUNCTION BOX TO SERVE "EL3" LIGHTS ON TOP OF CANOPY. MOUNT BOTTOM OF JBOX AT 3' ABOVE TOP OF CANOPY.

1 ELECTRICAL ROOF PLAN
E3 1/4" = 1'-0"

1925 Prospect Ave.
Orlando, FL 32814
P (407) 661-9100
F (407) 661-9101
www.epi.com



CLIENT NAME
WAWA
260 WEST BALTIMORE PIKE
WAWA, PENNSYLVANIA 19063

PROJECT NAME
WAWA F85FB 2019.01 STORE #5357-DOR
NW 87TH AVE. & NW 33RD ST.
DORAL, FLORIDA

Revision	Number	Description	Date
1	1	ISSUED FOR PERMIT	08/17/2018
2	2	PRELIMINARY REVIEW SET	08/20/2018
3	3	REVISED SET	08/20/2018
4	4	ISSUED FOR PERMIT	08/20/2018

PROJECT NO. 217108
DATE 08/03/2018
DRAWN WAWA
CHECKED JPM