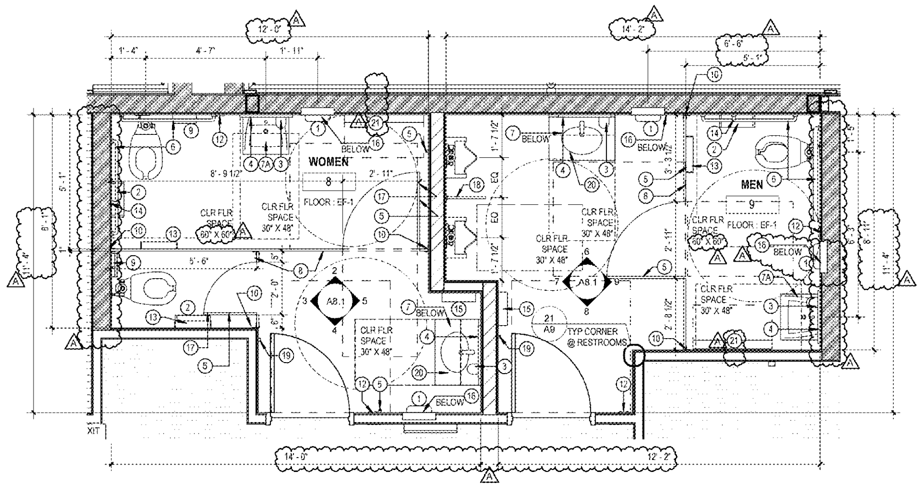

1 PUBLIC RESTROOM ACCESSORIES DIAGRAM
A8.1 3/8" = 1'-0"

GENERAL NOTES

1. ALL DIMENSIONS SHALL BE TO FACE OF FINISH U.N.O.

2. INSTALL A BEAD OF CLEAR SILICONE AROUND ALL TOILET SENSORS AND ESCUTCHEON RINGS.

BARRIER FREE NOTES

TOILET ROOM TO COMPLY WITH ALL BARRIER FREE DESIGN REQUIREMENTS INCLUDING BUT NOT LIMITED TO:

A. GRAB BARS : TOP OF GRIPPING SURFACES ON GRAB BARS WILL BE 33"-36" ABOVE FLOOR AS SPECIFIED ON SHEET AC1

B. MIRROR : (1) 24 X 36", BOTTOM AT 40" A.F.F. MAX. AT EACH LAVATORY.

C. LAVATORY : RIM HT. 34" MAX. A.F.F; BOTTOM OF APRON 27" MIN. A.F.F. LEVER HANDLES ON FAUCETS, IF APPLICABLE. INSULATE HOT WATER SUPPLY AND DRAIN PIPES. ALL PIPES BELOW LAVATORIES WILL BE INSULATED OR CONFIGURED TO PROTECT AGAINST CONTACT IN ACCORDANCE TO SECTION 606.5 FBCA

D. DOOR : 36" WIDE WITH PUSH/PULL HARDWARE AND SIGNAGE.

E. URINAL : MAXIMUM CLEARANCE TO RIM OF URINAL IS 17" AS SPECIFIED ON SHEET AC1.

F. WATER CLOSET : RIM TOP AT 17"-19" A.F.F. AUTOMATIC FLUSH CONTROL

G. TOILET PAPER DISPENSER : CENTERLINE OF TOILET PAPER DISPENSER WILL BE 7"-9" FROM THE FRONT OF WATER CLOSET

H. PAPER TOWEL & OTHER DISPENSERS : 48" MAX HT A.F.F. TO LINE OF OPERATION.

I. N/A

J. BARRIER-FREE: PROIVE 32" MIN. CLEAR OPENING AND SELF-CLOSING DOORS FOR ACCESSIBLE STALLS.

RE: SHEET AC1 FOR ACCESSIBILITY REQUIREMENTS

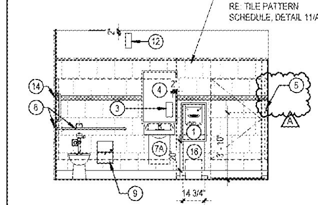

2 WOMEN'S RESTROOM ELEV.
A8.1 1/4" = 1'-0"

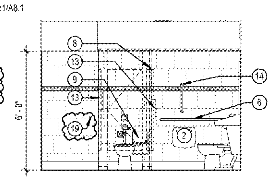

3 WOMEN'S RESTROOM ELEV.
A8.1 1/4" = 1'-0"

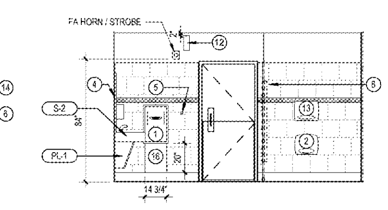

4 WOMEN'S RESTROOM ELEV.
A8.1 1/4" = 1'-0"

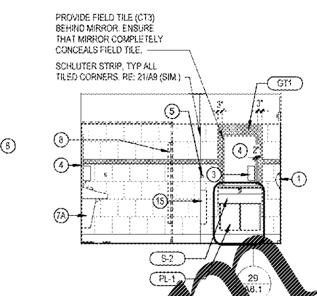

5 WOMEN'S RESTROOM ELEV.
A8.1 1/4" = 1'-0"

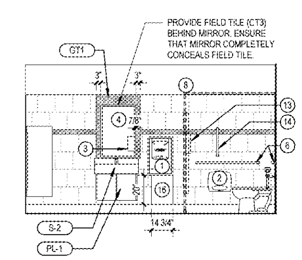

6 MEN'S RESTROOM ELEV.
A8.1 1/4" = 1'-0"

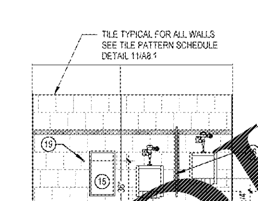

7 MEN'S RESTROOM ELEV.
A8.1 1/4" = 1'-0"

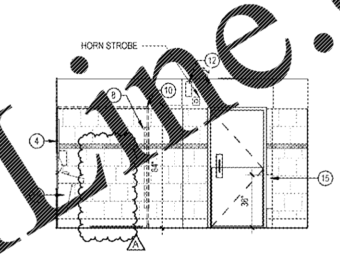

8 MEN'S RESTROOM ELEV.
A8.1 1/4" = 1'-0"

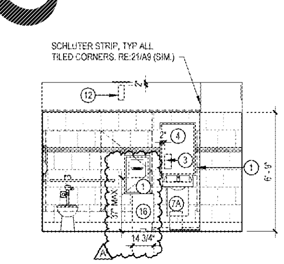

9 MEN'S RESTROOM ELEV.
A8.1 1/4" = 1'-0"

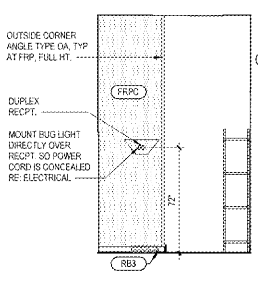

26 WASHROOM ELEVATION
A8.1 1/4" = 1'-0"

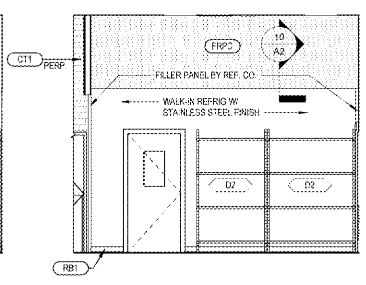

10 WASHROOM ELEVATION
A8.1 1/4" = 1'-0"

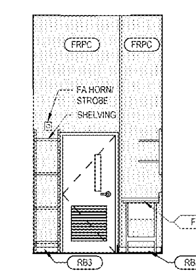

13 WASHROOM ELEVATION
A8.1 1/4" = 1'-0"

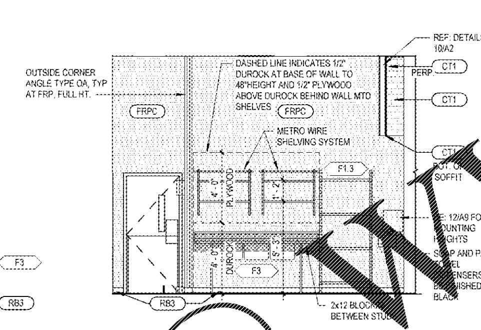

12 WASHROOM ELEVATION
A8.1 1/4" = 1'-0"

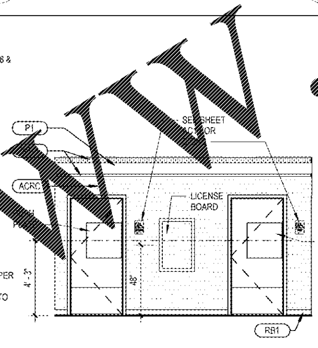

14 RESTROOM HALLWAY ELEVATION
A8.1 1/4" = 1'-0"

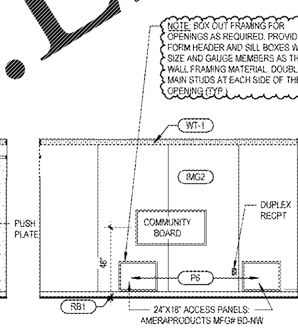

16 RESTROOM HALLWAY ELEVATION
A8.1 1/4" = 1'-0"

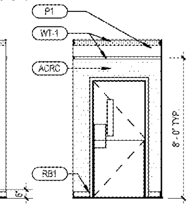

17 RSTRM HLLWY ELEV.
A8.1 1/4" = 1'-0"

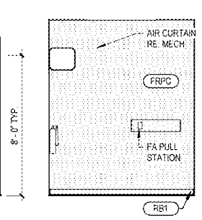

18 STAGING ELEV.
A8.1 1/4" = 1'-0"

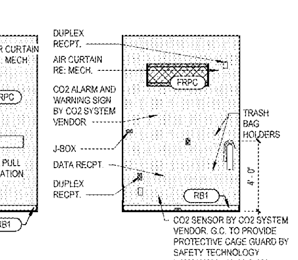

19 STAGING ELEV.
A8.1 1/4" = 1'-0"

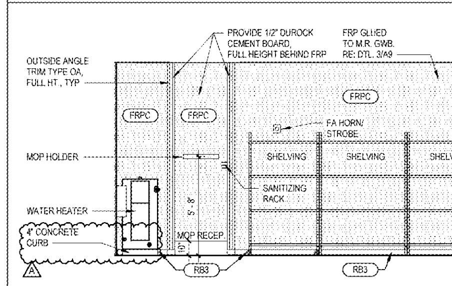

19A DELIVERY STAGING
A8.1 1/4" = 1'-0"

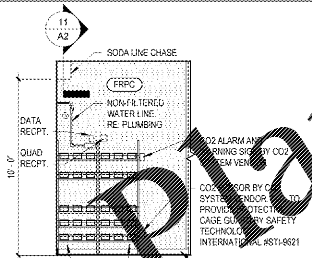

19B DELIVERY STAGING
A8.1 1/4" = 1'-0"

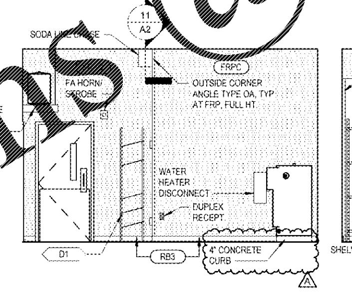

20 DELIVERY STAGING
A8.1 1/4" = 1'-0"

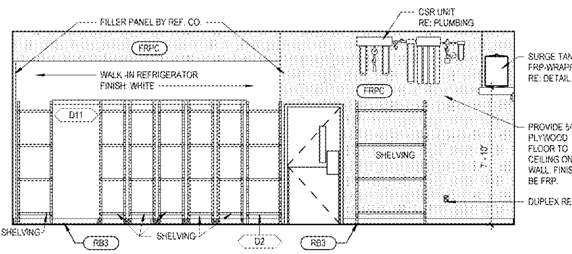

21 DELIVERY STAGING
A8.1 1/4" = 1'-0"

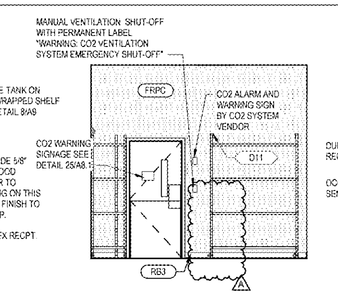

22 DELIVERY STAGING
A8.1 1/4" = 1'-0"

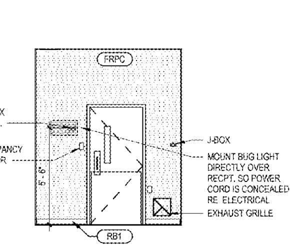

23 STAGING ELEV.
A8.1 1/4" = 1'-0"

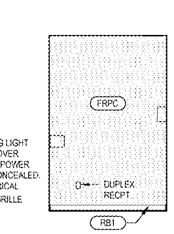

24 STAGING ELEV.
A8.1 1/4" = 1'-0"

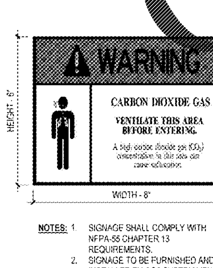

NOTES:
1. SIGNAGE SHALL COMPLY WITH NFPA-55 CHAPTER 13 REQUIREMENTS.
2. SIGNAGE TO BE FURNISHED AND INSTALLED BY CO2 SYSTEM VENDOR.

25 CO2 WARNING SIGNAGE
A8.1 N.T.S.

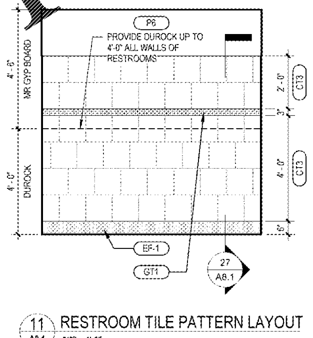

11 RESTROOM TILE PATTERN LAYOUT
A8.1 3/8" = 1'-0"

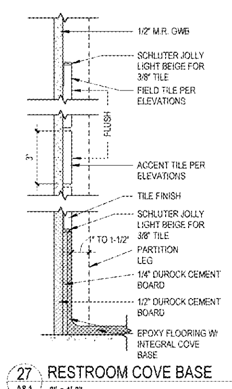

27 RESTROOM COVE BASE
A8.1 3" = 1'-0"

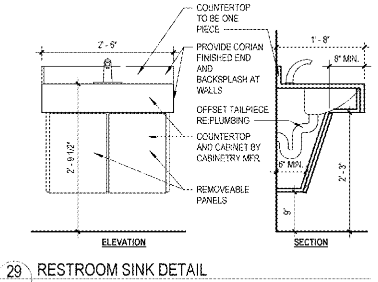

29 RESTROOM SINK DETAIL
A8.1 3/4" = 1'-0"

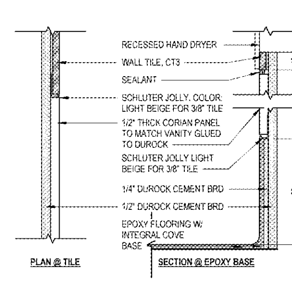

31 CORIAN PANEL DETAIL
A8.1 3" = 1'-0"

RESTROOM ACCESSORIES SCHEDULE

#	ITEM	MANUFACTURER	MODEL #	REMARKS	SUPPLIED BY
1	ELECTRONIC HAND DRYER	EXCEL DRYER INC.	XLERATOR XL-C	CHROME ELECTRONIC HAND DRYER WITH RECESSED KIT	HJC
2	T.P. HOLDER	-	-	7" MIN - 9" MAX IN FRONT OF WC. OUTLET 19" A.F.F.	HJC
3	SOAP DISPENSER	TORK	571608 BLACK	TOUCHLESS ELECTRONIC SOAP DISPENSER - BATTERY OPERATED	HJC
4	MIRROR	BRADLEY	780-2436	24" X 36" MIRROR WITH S.S. FRAME IN SATIN FINISH.	HJC
5	COAT HOOK	BOBRICK	B-233	STAINLESS STEEL WITH SATIN FINISH MOUNT	HJC
6	42" GRAB BAR	BRADLEY	8120-00142	STAINLESS STEEL WITH SATIN FINISH. BOTH RAILS 42" IN LENGTH	HJC
7	LAV CABINET	CABINET	-	CABINET BELOW LAVATORY SUPPLIED AND INSTALLED BY CABINET VENDOR. COORDINATED BY GC.	CABINET
7A	LAV SHIELD	TRUEBRO	2018-AS-L	FOR AMERICAN STANDARD "LUCERNE" LAVATORY	HJC
8	TOILET PARTITION	SCRANTON	BRADMAR - M244 CANYON GRANITE	SOLID PLASTIC PARTITIONS (NO SITE LINES) W/ S.S. PRIVACY SLATS, AND SELF-CLOSING DOORS. PROVIDE PULLS ON BOTH SIDES OF ADA STALL DOOR.	HJC
9	NAPKIN DISPOSAL UNIT	BRADLEY	4722-15	STAINLESS STEEL WITH SATIN FINISH. WOMEN'S ROOM ONLY	HJC
10	WALL BRACKET	BRADLEY	-	MOUNT ON TOP RAIL WHERE PARTITIONS MEET WALL	HJC
12	ECONOMIZER DISPENSER	MICROBURST 9000	401375	2 UNITS PER RESTROOM, 1 NEAR DOOR AND 1 OPPOSITE. TOP 2" MIN FROM CEILING	WAWA
13	TOILET SEAT COVER DISP.	-	-	ONE PER STALL	HJC
14	18" GRAB BAR	BRADLEY	8120-00118	STAINLESS STEEL FINISH. MOUNT RAIL VERTICALLY.	HJC
15	WASTE RECEPT.	BOBRICK	B-3644	RECESSED INTO WALL - 4" WALL RECESS REQUIRED, 4" PROTRUDING BIN	HJC
16	SOLID SURFACE PANEL	DUPONT CORIAN	COLOR: COTTAGE LANE	1/2" THICK, 14-3/4" WIDE X 20" HIGH PANEL MOUNTED 6" A.F.F., LOCATED BELOW HAND DRYER. SEE DETAIL 31/A8.1.	CABINET
17	DOOR STOP (PARTITION)	SCRANTON		SUPPLIED BY TOILET PARTITION MANUFACTURER. LOCATE AT BOTTOM OUTSIDE CORNERS OF DOOR.	HJC
18	URINAL SCREEN	SCRANTON	18" WIDE WALL MTD.	BRADMAR SOLID PLASTIC PARTITIONS. COLOR: CANYON GRANITE WITH CONTINUOUS WALL BRACKET.	HJC
19	DOOR STOP	HAGER	236W	FOR R.R. ENTRY DOOR COORDINATE W/ DOOR HARDWARE	GC
20	SOLID SURFACE COUNTERTOP	DUPONT CORIAN	COLOR COTTAGE LANE	COUNTERTOP, BACKSPLASH AT WALLS, HIGH GLOSS FINISH	CABINET
21	FUTURE ACCESSORY				HJC

NOTE: ALL RESTROOM ACCESSORIES INSTALLED BY GENERAL CONTRACTOR UNLESS NOTED OTHERWISE

Cuhaci & Peterson
Architects Engineers Planners
1925 Prospect Ave.
Orlando, FL 32814
P (407) 661-9100
F (407) 661-9101
www.c-p.com

CLIENT NAME
WAWA
260 WEST BALTIMORE PIKE
WAWA, PENNSYLVANIA 19063

PROJECT NAME
WAWA F85FB 2019.01 STORE #5357-DOR
NW 87TH AVE. & NW 33RD ST.
DORAL, FLORIDA

SHEET TITLE
INTERIOR ELEVATIONS

Revision Schedule

No.	Description	Date
	PERMIT SET	08/03/2018
	PRE-BID REVIEW SET	04/17/2019
A	REV 2019.01	05/09/2019
	BID SET	05/09/2019

PROJECT NO. 2171008
DATE 08-03-2018
DRAWN AA
CHECKED DU

A8.1

Order Plans @ WWW.LDILine.com