

1 ROOF PLAN
1/4" = 1'-0"

GENERAL NOTES

- ROOF INSULATION SHALL BE TWO LAYERS WITH JOINTS STAGGERED (OFF-SET) AND TOTAL THICKNESS AS REQUIRED TO MEET THE MINIMUM R-VALUE AS SHOWN ON THE ROOF PLAN.
- GUTTERS SHALL BE CONTINUOUS (NO SEAMS).
- COORDINATE ALL PLUMBING PENETRATIONS WITH THE PLUMBING DRAWINGS.
- COUNTER SINK ALL SCREENS AT TOP OF PARAPET PLATE LOCATIONS TO PREVENT ROOF MEMBRANE DAMAGE AND TEAR.
- (-) NOTATIONS ON ROOF PLAN INDICATE ADDITIONAL THICKNESS OF INSULATION TO BE ADDED TO THE BASE INSULATION THICKNESS. DIRECT WATER TO SCUPPERS AND/OR ROOF DRAINS.
- CONTRACTOR TO UTILIZE TAPERED INSULATION AT ALL CRICKETS. SQUARE EDGES SHALL NOT BE ACCEPTABLE.
- CONTRACTOR TO PROVIDE CRICKETS ON UPHILL SIDE OF ALL EQUIPMENT CURBS. CRICKETS SHALL SLOPE 1/4" = 1/2" FROM CENTER ROOF AND EXTEND TO THE OUTSIDE EDGE OF THE CURB.
- LIGHT FIXTURES ON OVERHANGS SHALL NOT BE MOUNTED WITHIN 1'-0" OF ROOF DRAINS.

ROOF PLAN NOTES

WALK-WAY PAD NOTES:

- ROOF WALK-WAY PADS SHALL BE MINIMUM 2' WIDE AND 2' LONG. ALL WALK-WAY PADS SHALL BE A MAXIMUM OF 30'-0" IN LENGTH. ALL WALK-WAY PADS SHALL BE FULLY WELDED TO THE PERIMETER.
- EDGE OF WALK-WAY PADS SHALL BE MINIMUM OF 2" FROM ROOF EDGE. SEAMS DO NOT INSTALL OVER ROOF DRAINS OR CRICKETS.
- WALK-WAY PADS SHALL BE MINIMUM 2" FROM ROOF EDGE. CRICKETS SHALL BE EXTENDED TO WALK-WAY PADS FROM ROOF EDGE TO ALL EQUIPMENT. LIGHT FIXTURES SHALL BE SELECTED RECEPTACLES, EXHAUST FANS, WATER ACCESSORIES, AND OTHER PENETRATIONS AT THE PERIMETER OF THE WALK-WAY PADS FOR THE CONDENSATION, REFRIGERATION, AND ALL OTHER PENETRATIONS. WALK-WAY PADS SHALL BE FULLY WELDED AT THE PERIMETER TO THE ROOF MEMBRANE. (SEE 5MS)
- GENERAL CONTRACTOR TO PLACE THREE (3) LOOSE WALK-WAY PADS FOR LOTTO SATELLITE DISH VEHICLE.



5 COMPRESSOR PLATFORM PLAN
1/4" = 1'-0"

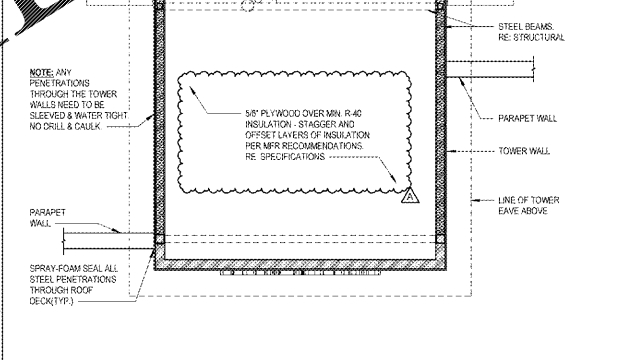

2 TOWER ATTIC PLAN
3/16" = 1'-0"

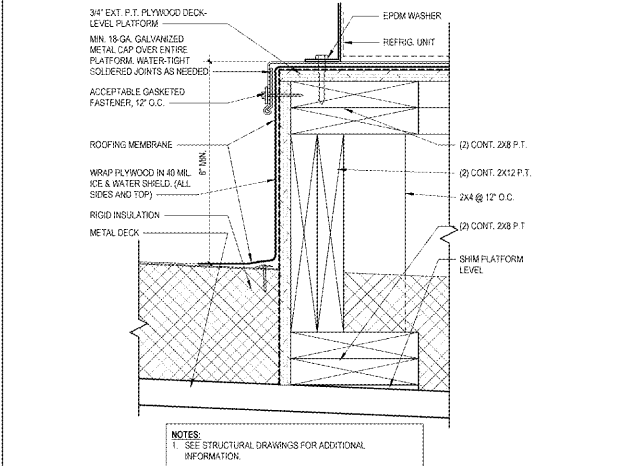

6 COMPRESSOR PLATFORM SECTION
3/16" = 1'-0"

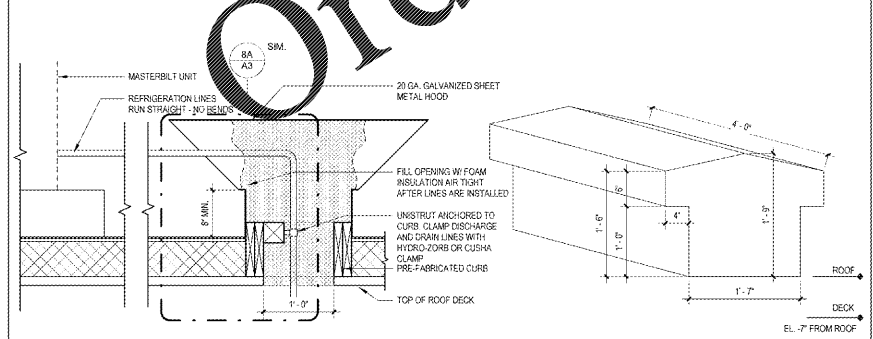

8 PIPE HOOD DETAIL
1" = 1'-0"

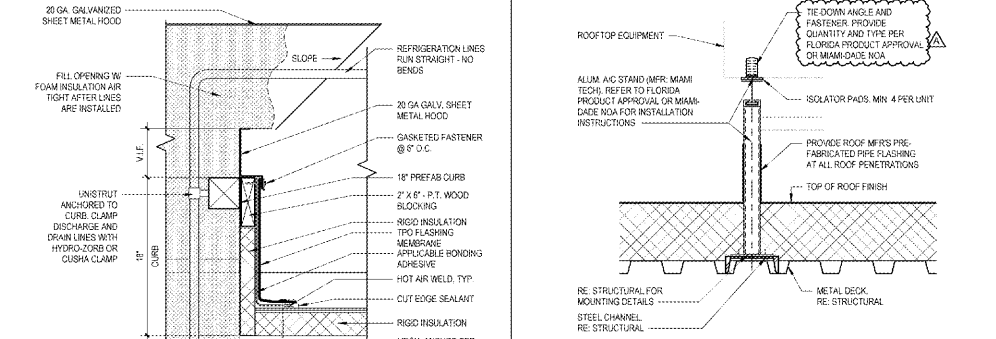

8A PIPE HOOD/CURB DETAIL
1 1/2" = 1'-0"

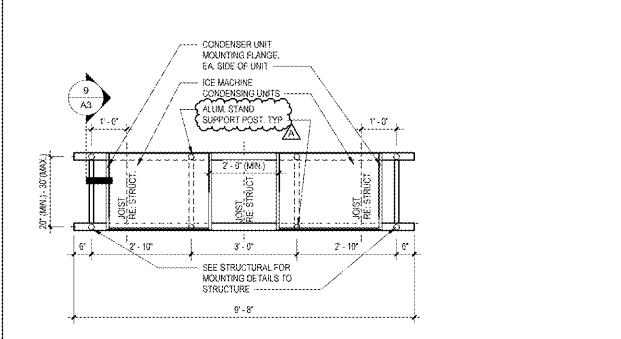

9 CONDENSING UNIT ROOFING SUPPORT DETAIL
1 1/2" = 1'-0"

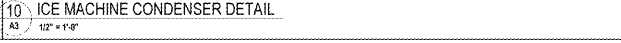

10 ICE MACHINE CONDENSER DETAIL
1/2" = 1'-0"

1925 Prospect Ave.
Orlando, FL 32814
P (407) 661-9100
F (407) 661-9101
www.c-p.com



CLIENT NAME
WAWA
260 WEST BALTIMORE PIKE
WAWA, PENNSYLVANIA 19063

PROJECT NAME
WAWA F85FB 2019.01 STORE #5357-DOR
NW 87TH AVE. & NW 33RD ST.
DORAL, FLORIDA

SHEET TITLE
ROOF PLAN

Revision Schedule	
No.	Description
1	ISSUED FOR PERMIT
2	REVISED PER COMMENTS
3	REVISED PER COMMENTS
4	REVISED PER COMMENTS
5	REVISED PER COMMENTS
6	REVISED PER COMMENTS
7	REVISED PER COMMENTS
8	REVISED PER COMMENTS
9	REVISED PER COMMENTS
10	REVISED PER COMMENTS

DATE: 03-03-2019
DRAWN: WAWA
CHECKED: DU

A3