

BUILDING SIGN SCHEDULE

FRONT EXTERIOR ELEVATION:
TYPE: OR 63" / 31" AP LINEAR
DETAIL: REFER TO 5/SG2.1

RIGHT EXTERIOR ELEVATION:
TYPE: NO SIGN
DETAIL:

LEFT EXTERIOR ELEVATION:
TYPE: NO SIGN
DETAIL:

REAR EXTERIOR ELEVATION:
TYPE: NO SIGN
DETAIL:

GENERAL NOTES

- A CONTACT OWNER'S OR TENANTS DESIGNATED PROJECT ADMINISTRATOR FOR QUESTIONS OR CLARIFICATIONS.
- B BUILDING PERMANENT SIGNAGE OWNER FURNISHED AND INSTALLED. (REFER TO SCOPE OF WORK SCHEDULE). SIGNAGE GRAPHICS PROVIDED FOR REFERENCE ONLY (N.I.C.) AND CONTRACTOR'S COORDINATION WITH SPECIFIC PROJECT CONSTRUCTION CONDITIONS. CONTRACTOR TO PROVIDE BACKING AND ROUGH-IN ELECTRICAL AS REQUIRED FOR INSTALLATION. REFER TO A2.1 FOR EXTERIOR BUILDING FINISH.
- C REQUIRED GOVERNMENTAL PERMITS FOR PERMANENT TYPE SIGNAGE TO BE PROVIDED BY OWNER OR OTHERS (N.I.C.).

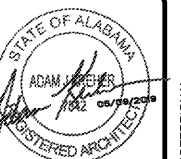

ARCHITECT OF RECORD
ADAM KREHER
ARCHITECT LICENSE NUMBER
7842
SHEETS BEARING THIS SEAL ARE AUTHENTICATED. RESPONSIBILITY FOR ALL OTHER PLANS, SPECIFICATIONS OR INSTRUMENTS ARE DISCLAIMED.

ADAM KREHER, ARCHITECT
116 N. 2ND AVENUE
OZARK, MO 65721
P (417) 581-8889
F (417) 581-9002

PROJECT:
NEW O'REILLY AUTO PARTS STORE
11178 COUNTY LINE ROAD
MADISON, AL 35758
BUILDING EXTERIOR SIGNAGE

O'Reilly AUTO PARTS
CORPORATE OFFICES
233 SOUTH PATTERSON
SPRINGFIELD, MISSOURI 65802
(417) 882-2674 TELEPHONE

DRAWN BY: NO
CHECKED BY: KR
DATE: 05/10/2019
REVISION:
PROJECT NUMBER: 19098-MS3
SHEET NUMBER

SG2.1

© COPYRIGHT 2016 - DESIGNS, DRAWINGS AND SPECIFICATIONS ARE INSTRUMENTS OF SERVICE AND ARE THE PROPERTY OF THE DESIGN PROFESSIONAL. REPRODUCTION PROHIBITED WITHOUT THE EXPRESSED WRITTEN CONSENT OF THE DESIGN PROFESSIONAL.

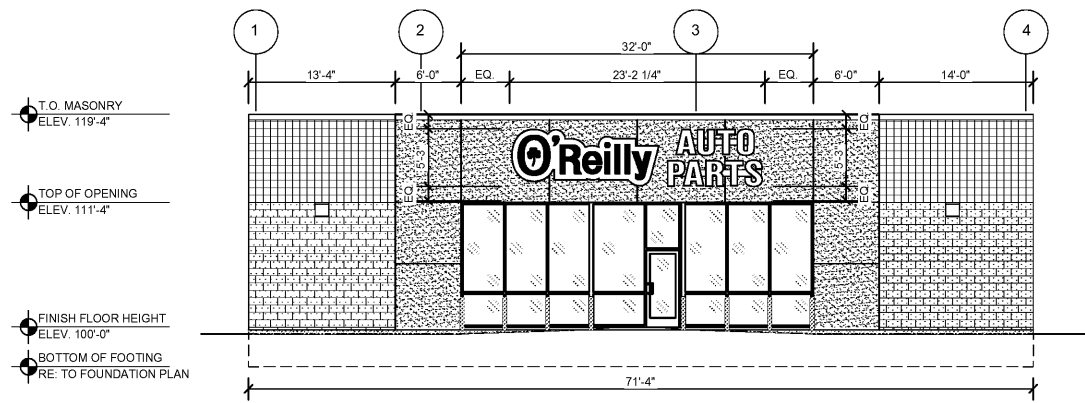

1 FRONT EXTERIOR ELEVATION

SG2.1 SCALE: 1/8" = 1'-0"

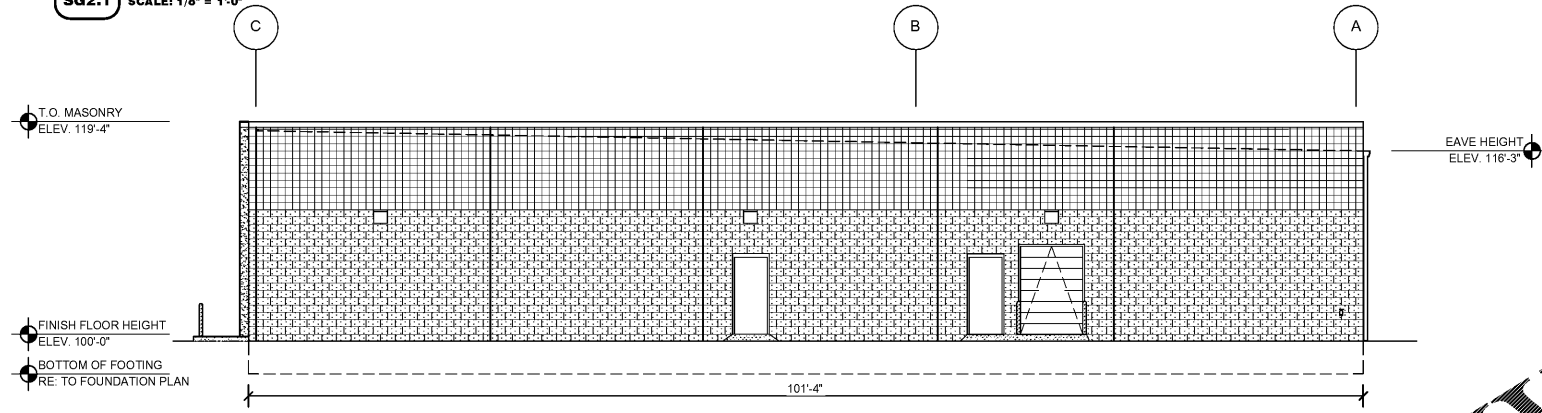

2 RIGHT EXTERIOR ELEVATION

SG2.1 SCALE: 1/8" = 1'-0"

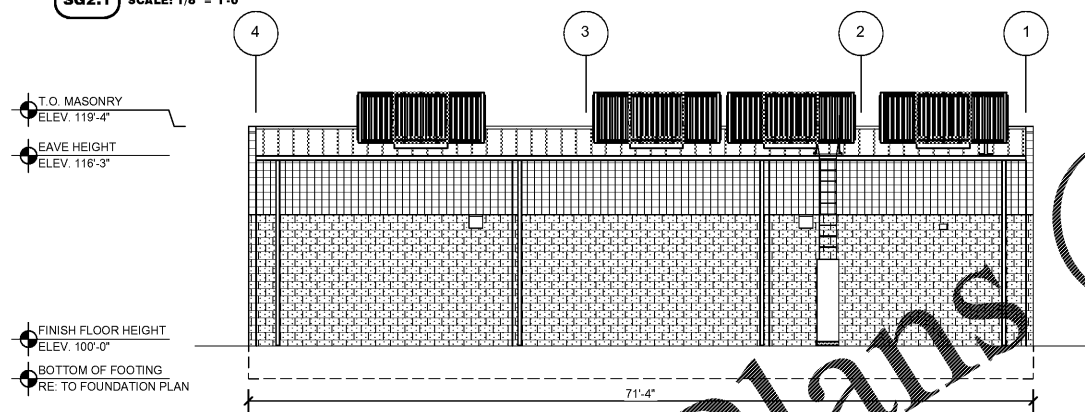

3 REAR EXTERIOR ELEVATION

SG2.1 SCALE: 1/8" = 1'-0"

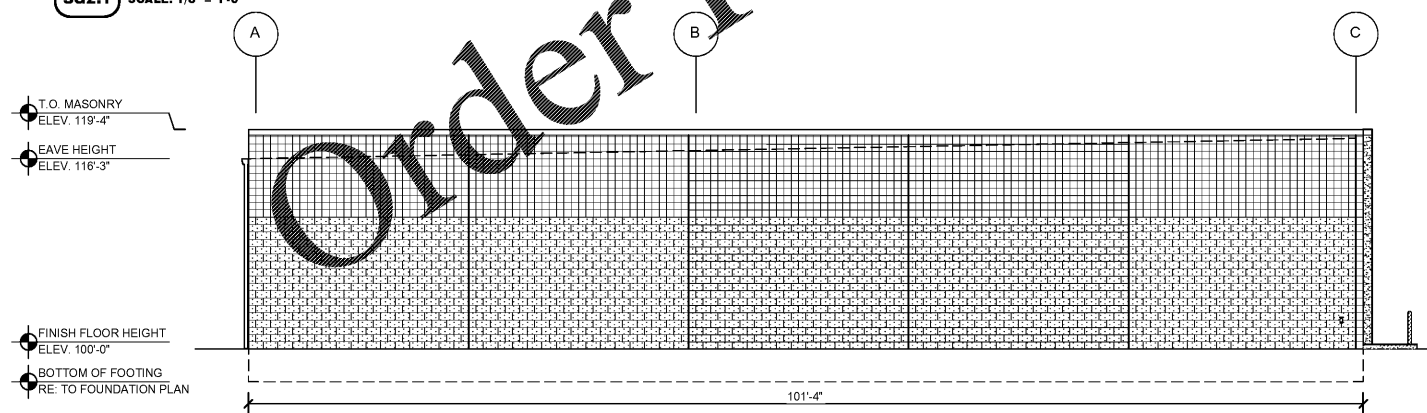

4 LEFT EXTERIOR ELEVATION

SG2.1 SCALE: 1/8" = 1'-0"

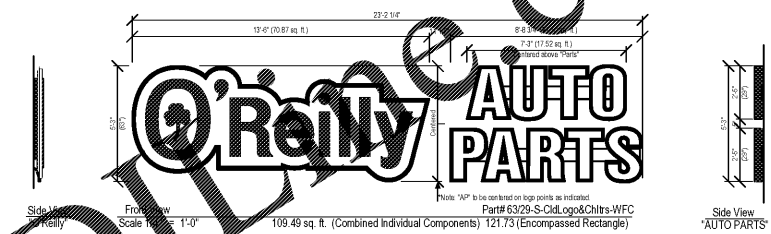

Note: "AP" to be used based on logo points as indicated.
Part# 6329-S-CldLogo&Chtrs-WFC
Formed Cloud Logo with "AP" channel letters on 7" (h) x 1" (d) wireways. Wireways paint to "TBO".
O'Reilly logo is formed polycarb with double embossment with 2nd surface painted graphics. Paint match to: Green (PMS# 342c) Black and White.
"AP" to be formed polycarb caps with 1/4" letter "bumps". Black 5" aluminum coil returns. 2nd surface Black and White paint. WHITE LED illumination.

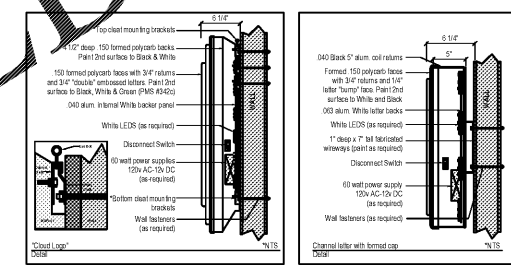

Formed Cloud Logo with "AP" Formed Caps & Channel Returns
Part# 6329-S-CldLogo&Chtrs-WFC

5 FRONT WALL SIGN DETAILS

SG1.1 SCALE: 1/4" = 1'-0"

Order Plans @ WWW.LDILLIARD.COM